

Plat of Survey

Being a part of the Northeast quarter (1/4) and a part of the Northwest quarter (1/4) of Section 18, Township 4 North, Range 5 East, City of Defiance, Richland Township, Defiance County, Ohio.

For... Jerry E. Liska, Trustee
 George R. Masterson, Trustee
 Defiance Economic Development
 Office Community Improvement
 Corporation

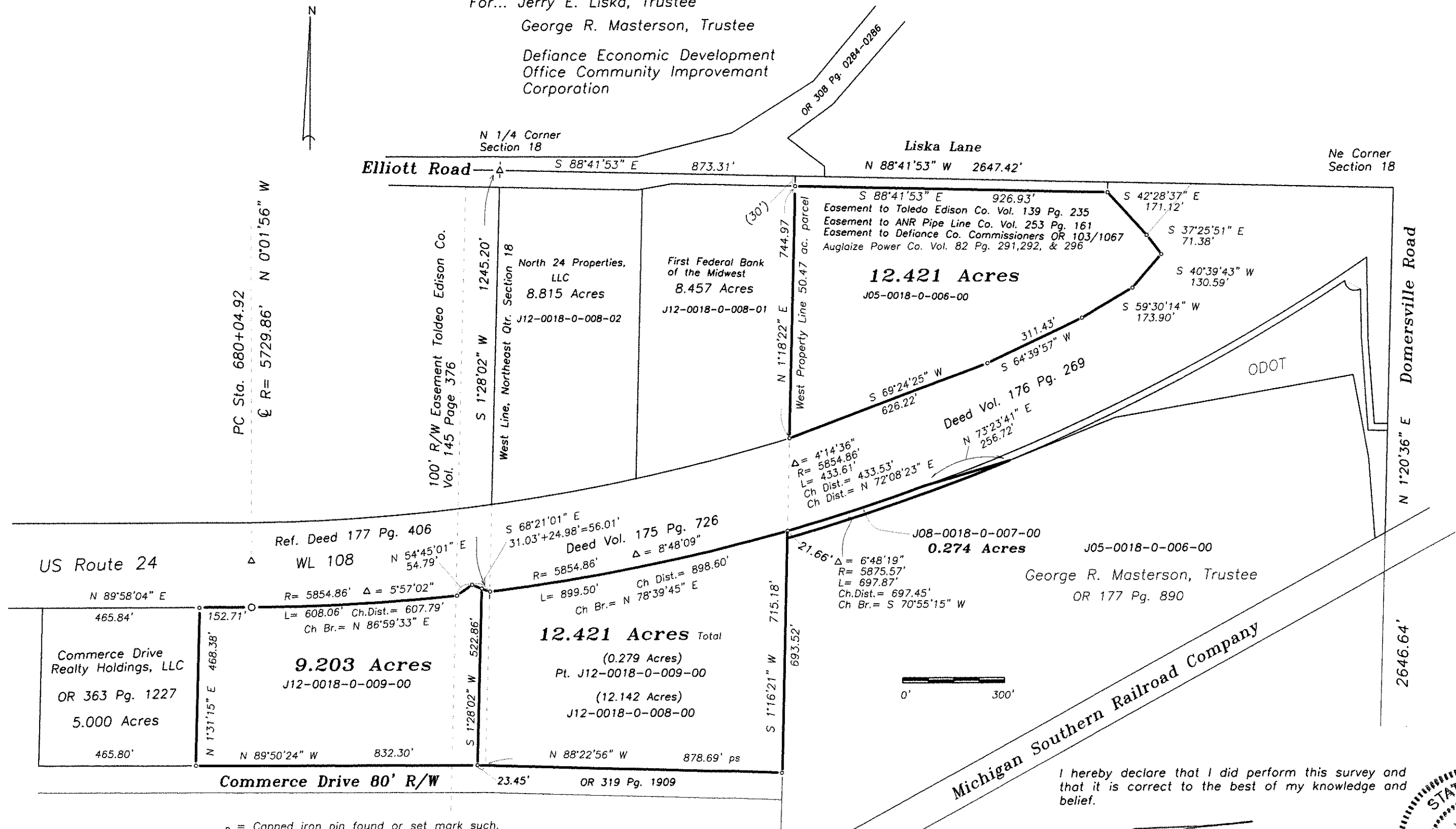

o = Capped iron pin found or set mark such.

I hereby declare that I did perform this survey and that it is correct to the best of my knowledge and belief.

Thomas J. Henry
 Registered Surveyor No. 6787



02-18-33