

Plat of Survey

Being a part of the Northeast fractional quarter (1/4) of Section 22, Township 4 North, Range 5 East, Richland Township, Defiance County, Ohio.

For... Clara E. Sweinhagen Estate
OR 126 Pg. 1097

North Line, Northeast Qtr.

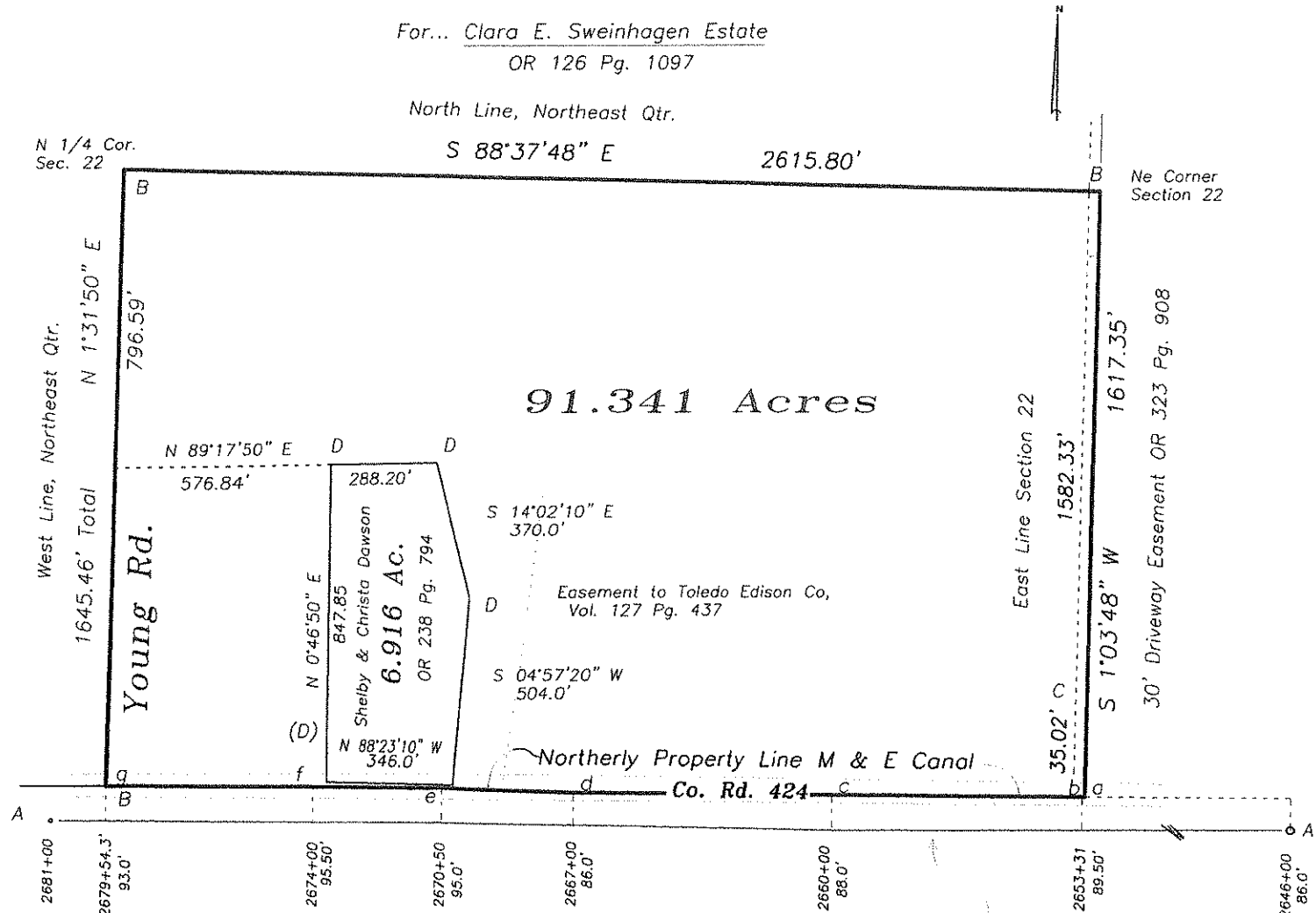

I hereby declare that I did perform this survey and that it is correct to the best of my knowledge and belief.

11-25-20
Thomas J. Henry
Registered Surveyor No. 6787

S.A. Buchanan Transit Line Miami & Erie Canal

ab	N 89°02'44" W	6.29'
bc	N 89°26'54" W	669.01'
cd	N 89°29'01" W	700.01'
de	N 87°50'49" W	350.12'
ef	N 89°14'17" W	350.0'
fg	N 89°34'42" W	553.92'

- A- Miami & Erie Canal monument found.
- B- Iron pin found.
- C- Capped iron pin found.
- D- Iron pin found from previous survey.

