

**PLAT OF SURVEY  
FOR  
PAHL**

SITUATED IN:  
THE NW. 1/4, SECTION 25  
TOWN 4 N. RANGE 5 E.  
RICHLAND TOWNSHIP,  
DEFIANCE COUNTY, OHIO

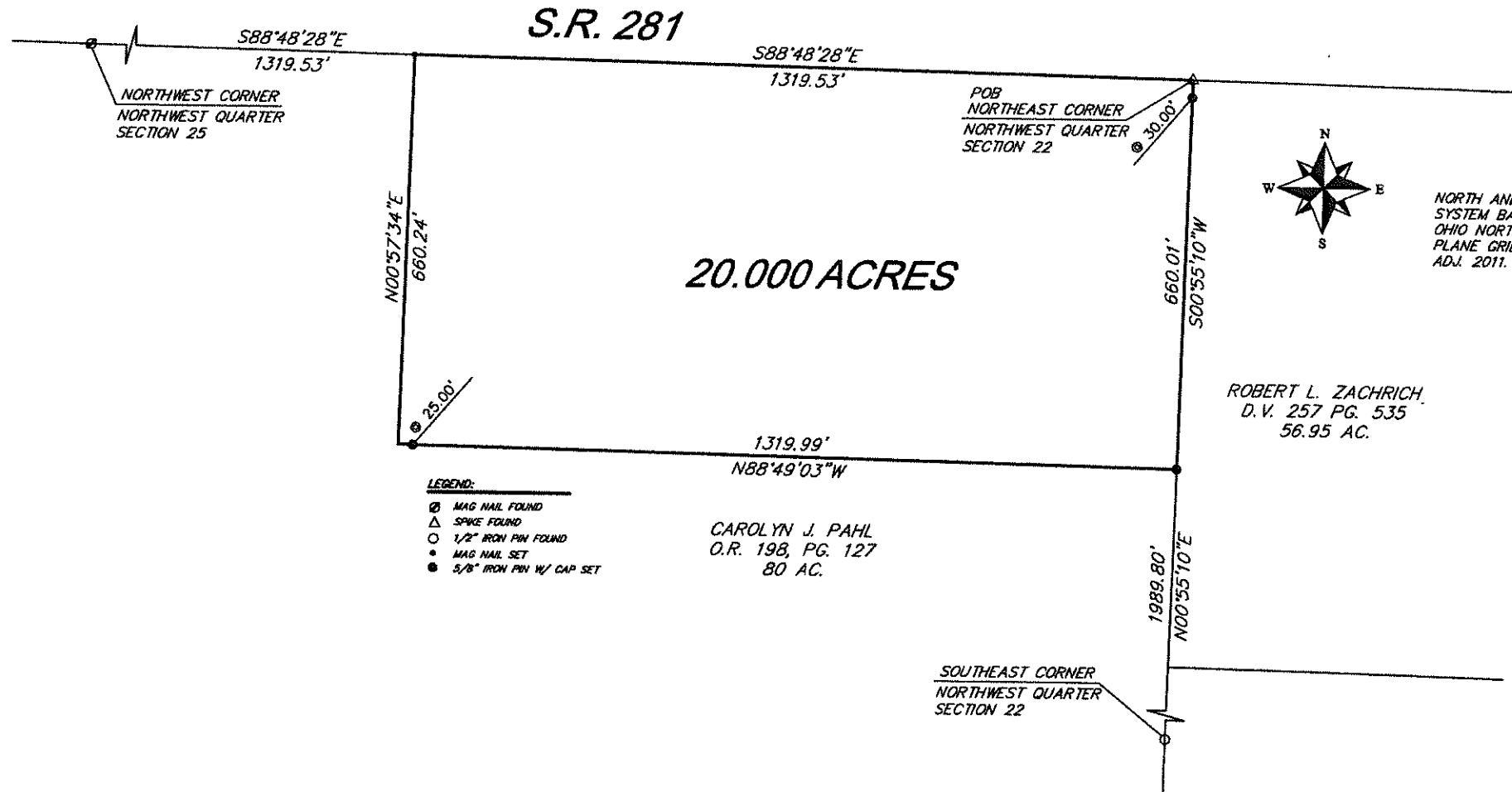

NORTH AND BEARING  
SYSTEM BASED ON  
OHIO NORTH STATE  
PLANE GRID, NAD 83  
ADJ. 2011.

ROBERT L. ZACHRICH  
D.V. 257 PG. 535  
56.95 AC.

CAROLYN J. PAHL  
O.R. 198, PG. 127  
80 AC.

- LEGEND:**
- ⊙ MAG NAIL FOUND
  - △ SPIKE FOUND
  - 1/2" IRON PIN FOUND
  - MAG NAIL SET
  - 5/8" IRON PIN W/ CAP SET

SOUTHEAST CORNER  
NORTHWEST QUARTER  
SECTION 22

THIS PLAT IS BASED ON AN ACTUAL FIELD SURVEY.

**HOWBERT  
SURVEYING  
LLC**  
8477 MERICLE ROAD  
FORT JENNINGS, OHIO 43844  
419-843-0289

DATE: 6/23/21	REV.:
CLIENT: PAHL	SCALE: 1" = 1200'
JOB # 578-06-21	CHK:

*[Signature]*  
MICHAEL L. HOWBERT  
REGISTERED PROFESSIONAL  
SURVEYOR NO. 7959 IN OHIO  
JUNE 23, 2021

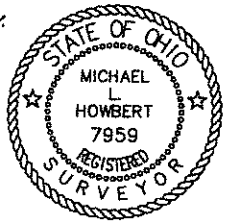

**NOTES:**  
FOUND MONUMENTATION IN GOOD CONDITION  
UNLESS OTHERWISE NOTED.  
DATA SOURCES INCLUDE DOCUMENTS CITED.  
A TITLE SEARCH IS RECOMMENDED TO DETERMINE  
EASEMENTS, RESTRICTIONS, AND/OR OTHER  
ENCUMBRANCES AFFECTING THE PROPERTY  
SHOWN HEREON.

