

SURVEY OF PART OF THE NORTHWEST QUARTER OF
SECTION 22, T-4 N, R-5 E, RICHLAND TOWNSHIP
DEFIANCE COUNTY, OHIO
FOR: DON HARTMAN

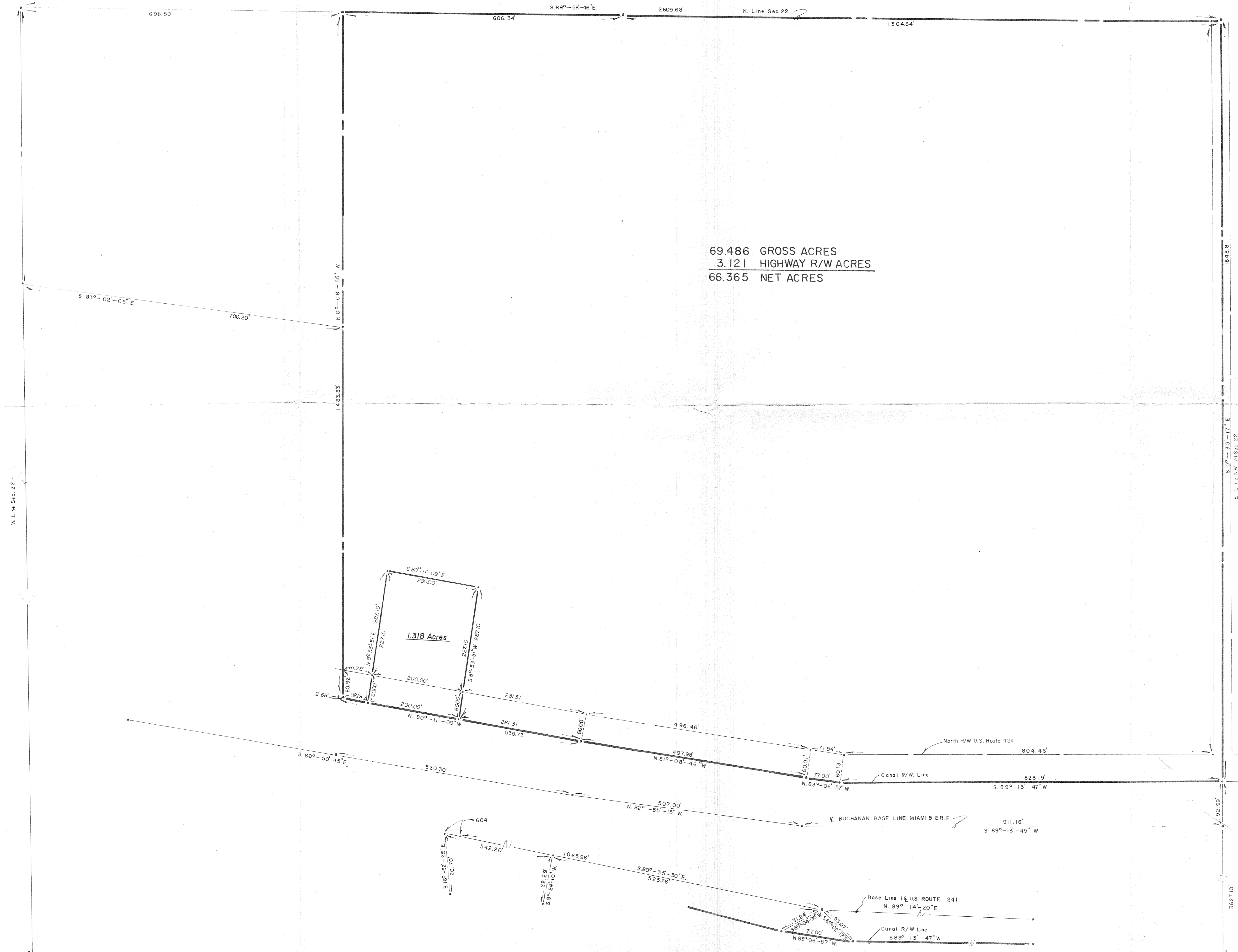

69.486 GROSS ACRES
3.121 HIGHWAY R/W ACRES
66.365 NET ACRES



SCALE: 1" = 100'

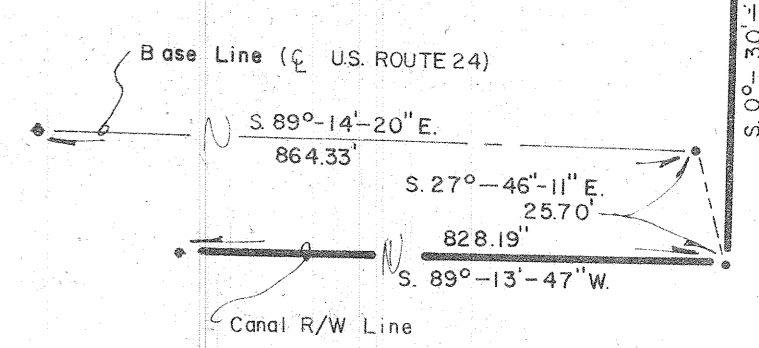

I hereby certify this to be a true copy of a survey made by me and to be true to the best of my knowledge.

Robert B. Ernsberger
Robert B. Ernsberger
Reg. Surveyor # 5520