

Plat of Survey

Being a part of the West half (1/2) of the Northwest quarter (1/4)
and a part of the East half (1/2) of of the Northwest quarter (1/4)
of Section 23, Township 4 North, Range 5 East, Richland Township,
Defiance County, Ohio.

For... RMG Acquisitions, Inc.

OR 20 Pg. 223

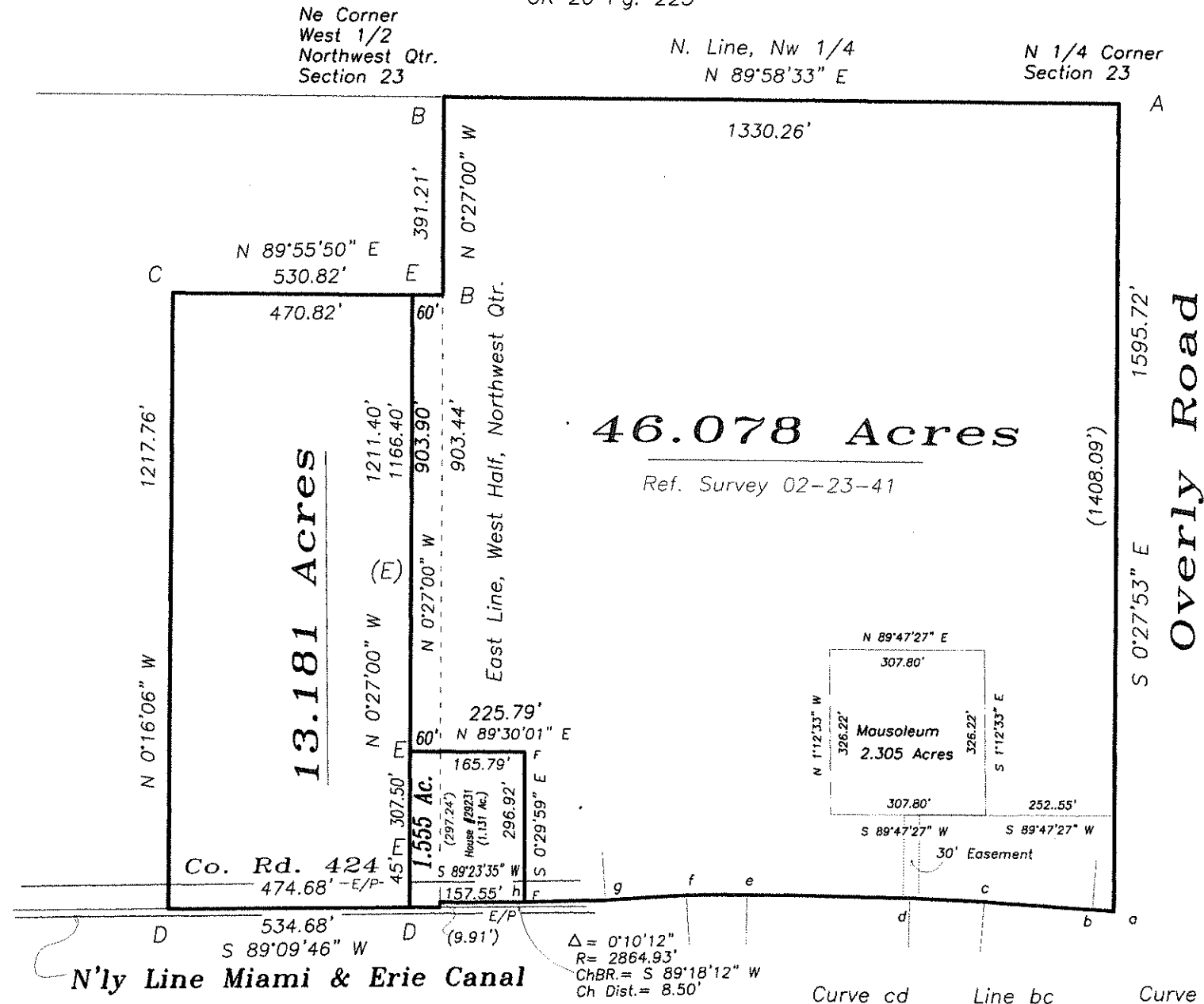

Legend

- A- Defiance County monument found.
- B- Iron pin found.
- C- Capped iron pin found.
- D- Mag nail set.
- E- 5/8" capped iron pin set.
- F- Point established previous survey.



I hereby certify that I did perform this survey and that it is correct to the best of my knowledge and belief.

9-10-18
Thomas J. Henry
Registered Surveyor No. 6787



<p><u>Curve gh</u> Δ = 3°13'48" R = 2864.93' L = 161.51' Ch Br = S 87°36'30" W Ch Dist. = 161.49'</p>	<p><u>Line fg</u> S 85°59'35" W 158.10'</p>	<p><u>Curve ef</u> Δ = 4°45'00" R = 1432.92' L = 118.79' Ch Br = S 88°47'22" W Ch Dist. = 118.76'</p>	<p><u>Line de</u> N 89°21'00" W 323.79'</p> <p><u>Curve cd</u> Δ = 2°58'00" R = 2864.93' L = 148.34' Ch Br = N 87°46'25" W Ch Dist. = 148.32'</p>	<p><u>Line bc</u> N 86°17'25" W 212.88'</p>	<p><u>Curve ab</u> Δ = 1°42'01" R = 1432.69' L = 42.52' Ch Br = N 87°08'29" W Ch Dist. = 42.51'</p>
---	---	---	---	---	---