

Plat of Survey

Being a part of the West half (1/2) of the Northwest quarter (1/4)
and a part of the East half (1/2) of of the Northwest quarter (1/4)
of Section 23, Township 4 North, Range 5 East, Richland Township,
Defiance County, Ohio.

For... RMG Acquisitions, Inc.

OR 20 Pg. 223

Ne Corner
West 1/2
Northwest Qtr.
Section 23

N. Line, Nw 1/4
N 89°58'33" E

N 1/4 Corner
Section 23

Residential - 2.058 Acres

18,450 Sq. Ft. -005-06
7,220 Sq. Ft. -005-03
14,710 Sq. Ft. -007-01
49,266 Sq. Ft. -007-00

Cemetery - 27.733 Acres

15,495 Sq. Ft. -005-03
1,192,554 Sq. Ft. -007-01

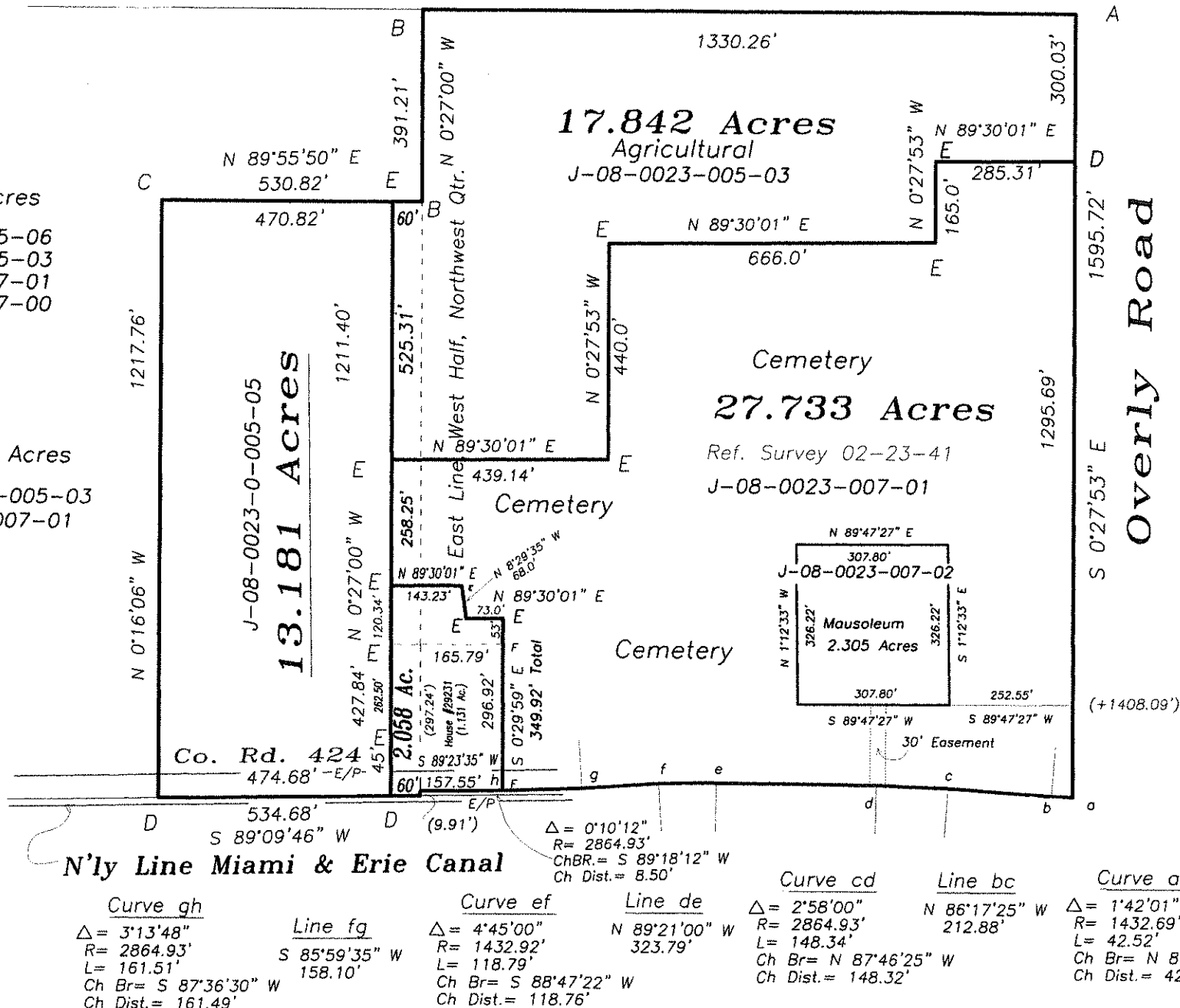

Legend

- A- Defiance County monument found.
- B- Iron pin found.
- C- Capped iron pin found.
- D- Mag nail set.
- E- 5/8" capped iron pin set.
- F- Point established previous survey.



I hereby certify that I did perform this survey and that it is correct to the best of my knowledge and belief.

Thomas J. Henry
Registered Surveyor No. 6787

