

# Plat of Survey

Being a part of the Southwest fractional quarter (1/4) of Section 24,  
Township 4 North, Range 5 East, Richland Township, Defiance County, Ohio.

For... LaRita de Young, et al

OR 363 Pg. 283

$\Delta = 10^{\circ}22'53''$   
 $R = 1697.73'$   
 $L = 307.61'$   
 Ch. Br. = S  $76^{\circ}55'12''$  W  
 Ch. Dist. = 307.19

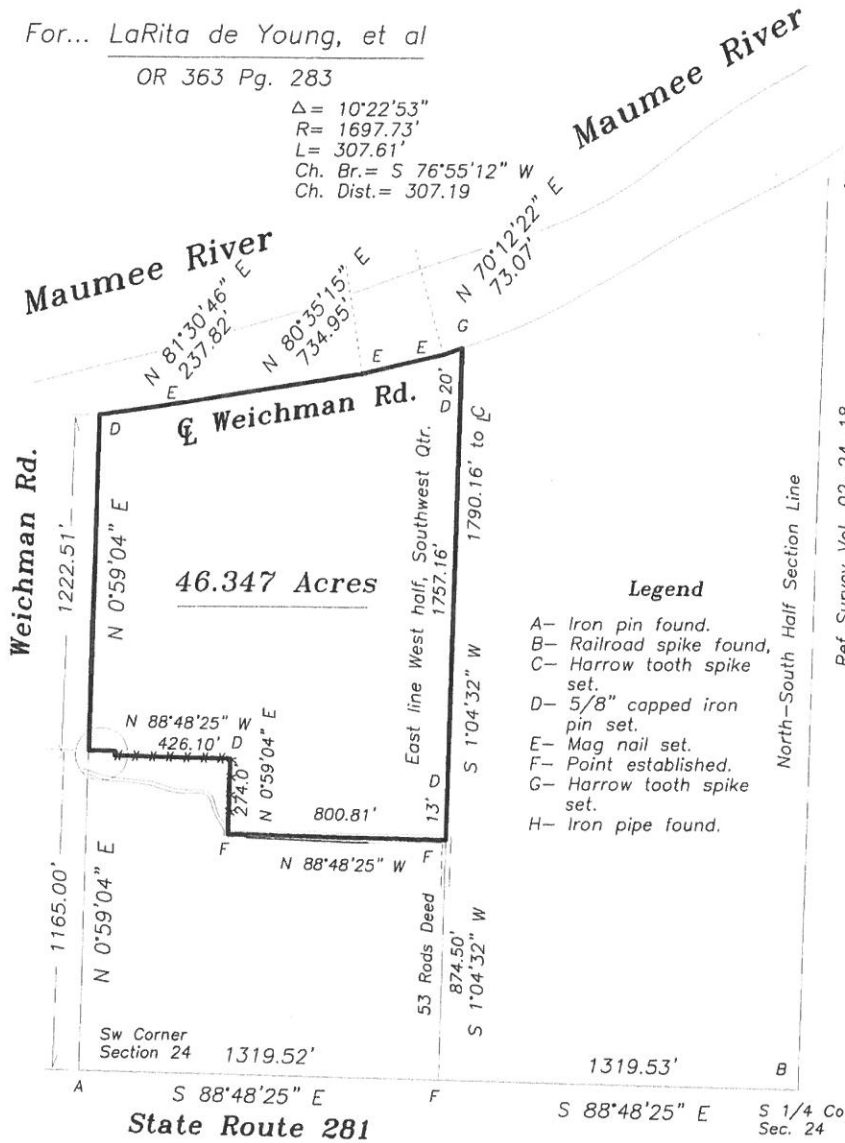
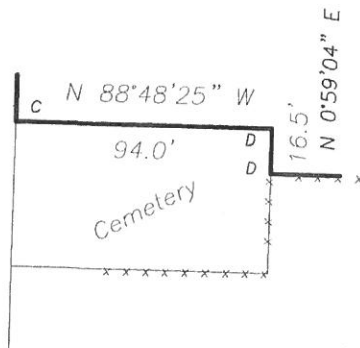

I hereby certify that I did perform this survey and that it is correct to the best of my knowledge and belief.

Thomas J. Henry  
 Registered Surveyor No. 6787