

Plat of Survey

Being a part of the Southwest fractional quarter (1/4) of Section 24
Township 4 North, Range 5 East, Richland Township, Defiance County,
Ohio.

For... LaRita de Young et al
OR 363 Pg. 0283

$\Delta = 10^{\circ}22'53''$
 $R = 1697.73'$
 $L = 307.61'$
Ch. Br. = S $76^{\circ}55'12''$ W
Ch. Dist. = 307.19

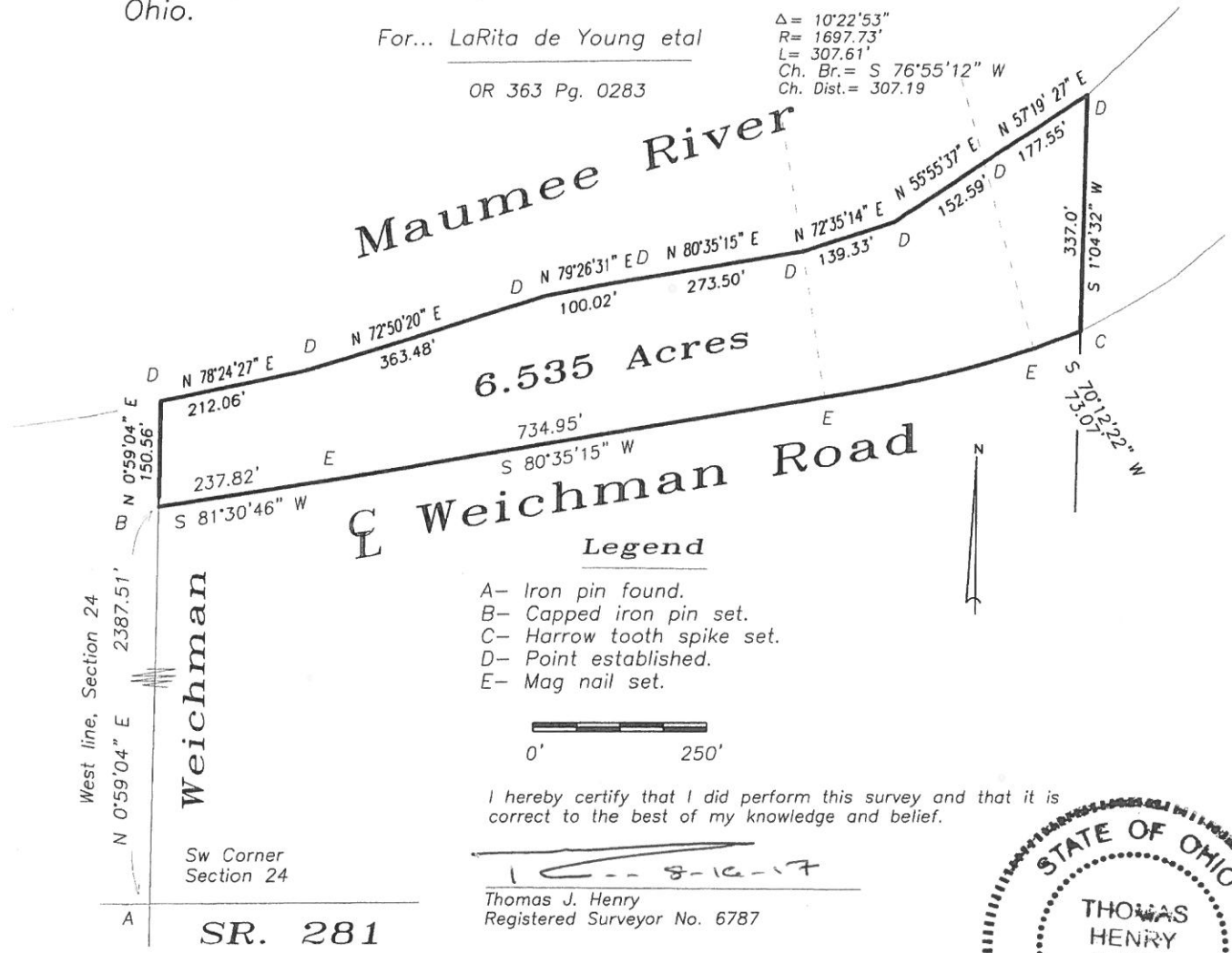

SR. 281