

Plat of Survey

Being a part of the Southwest fractional quarter (1/4) of Section 24,
Township 4 North, Range 5 East, Richland Township, Defiance County, Ohio.

For... LaRita de Young, et al

OR 363 Pg. 283

$\Delta = 10^{\circ}22'53''$
 $R = 1697.73'$
 $L = 307.61'$
 Ch. Br. = S $76^{\circ}55'12''$ W
 Ch. Dist. = 307.19

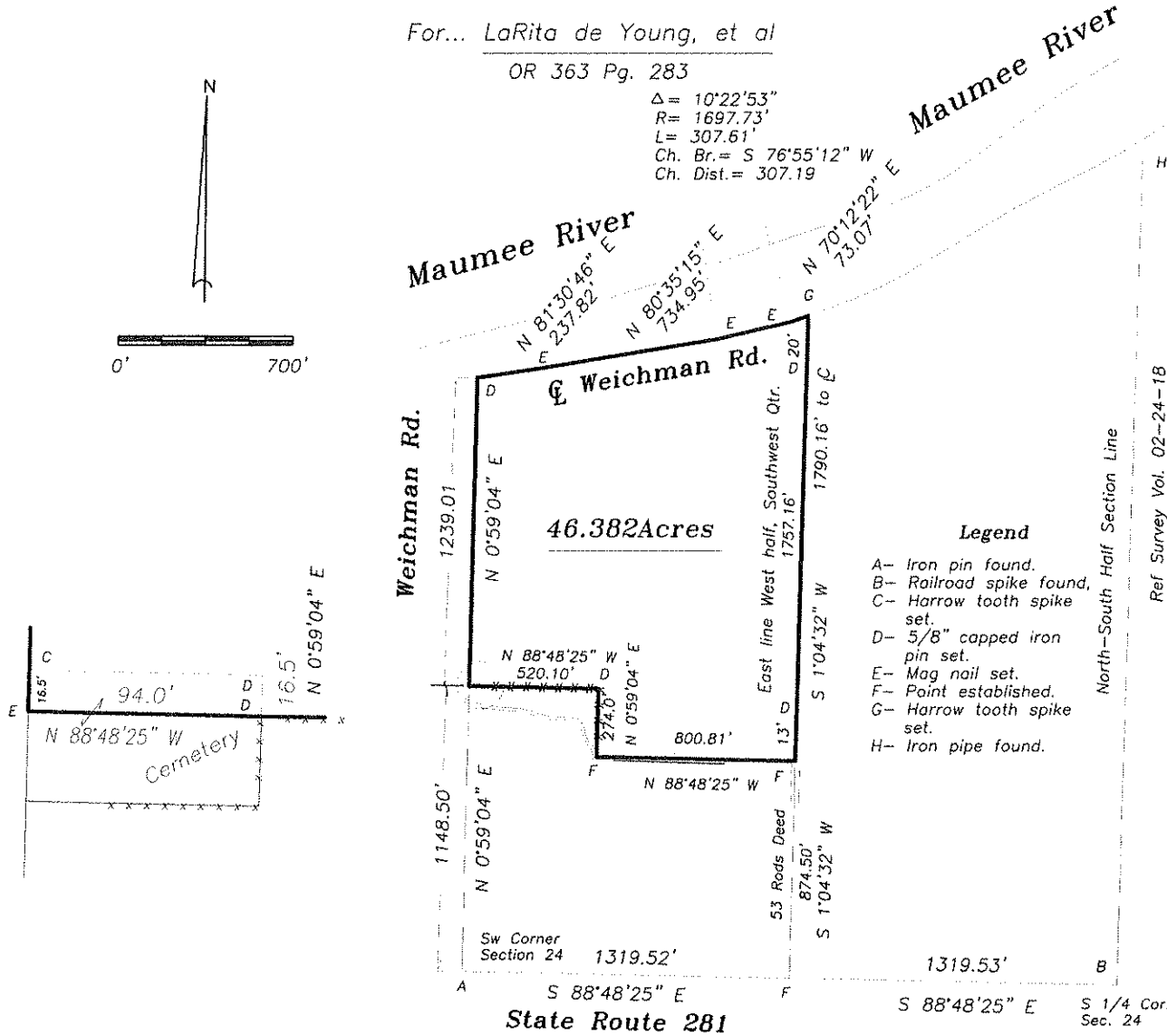
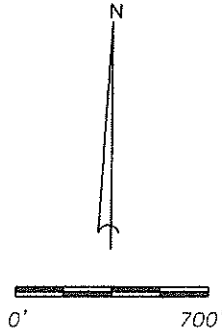

I hereby certify that I did perform this survey and that it is correct to the best of my knowledge and belief.

Thomas J. Henry
 Registered Surveyor No. 6787



02-24-22