

PLAT OF SURVEY

S.E. cor. of the S.W. 1/4 of the S.E. 1/4
Sec. 25, Richland Twp. Defiance County, Ohio.
Town 4 North, Range 5 East.

For: Otto Baden.

BALTIMORE & OHIO RAILROAD

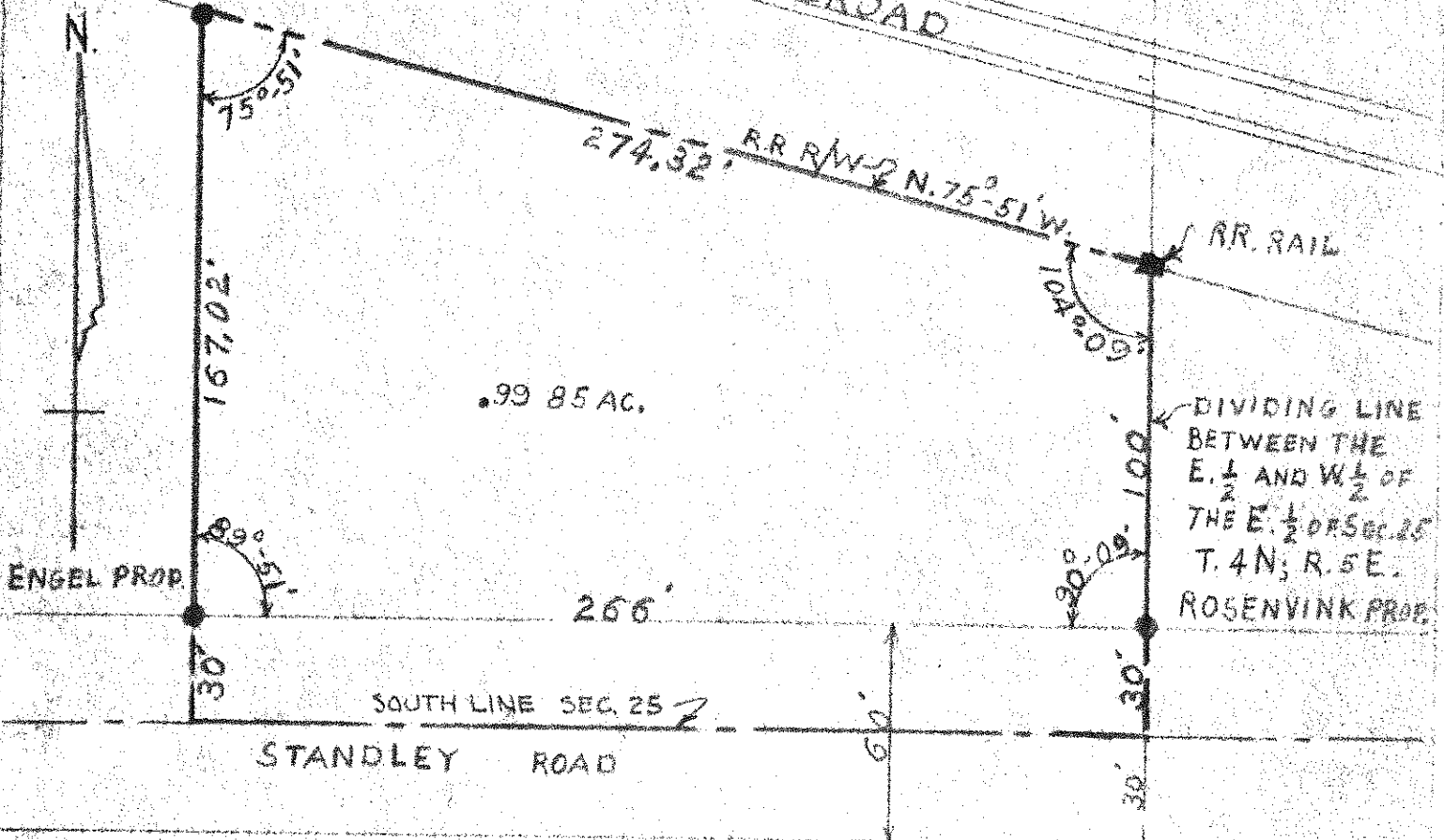

Scale: 1" = 50'
● = Iron pipe stake.

I hereby certify this plat to be a true copy of a survey made by us.
Date: June 13- 1955

John E. Leaders
John E. Leaders, Surveyor

JOHN E. LEADERS & ASSOCIATES
Professional Engineers & Surveyors.

