

Plat of Survey

Being a part of the Southeast quarter of Section 29, Township 4 North, Range 5 East, Richland Township, Defiance County, Ohio.

For... Mary F. Zimmerman, Trustee

OR 365 Pg. 806

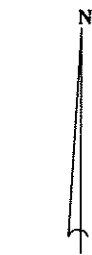
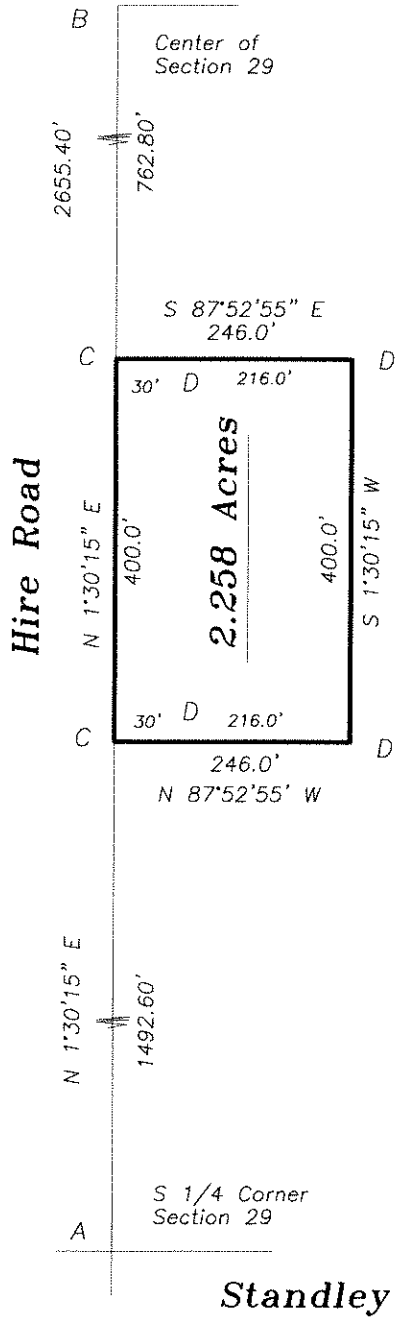

Legend

- A- Iron pin found.
- B- Iron pipe found.
- C- Mag nail set.
- D- 5/8" capped iron pin set.



I hereby certify that I did perform this survey and that it is correct to the best of my knowledge and belief.

Thomas J. Henry
 Thomas J. Henry
 Registered Surveyor No. 6787

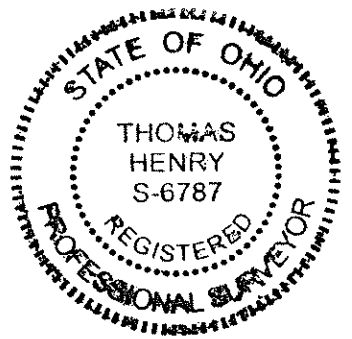

02-29-12