

Plat of Survey

Being a part of the Southwest fractional quarter (1/4) of Section 30, Township 4 North, Range 5 East, located in the City of Defiance and in Richland Township, Defiance County, Ohio.

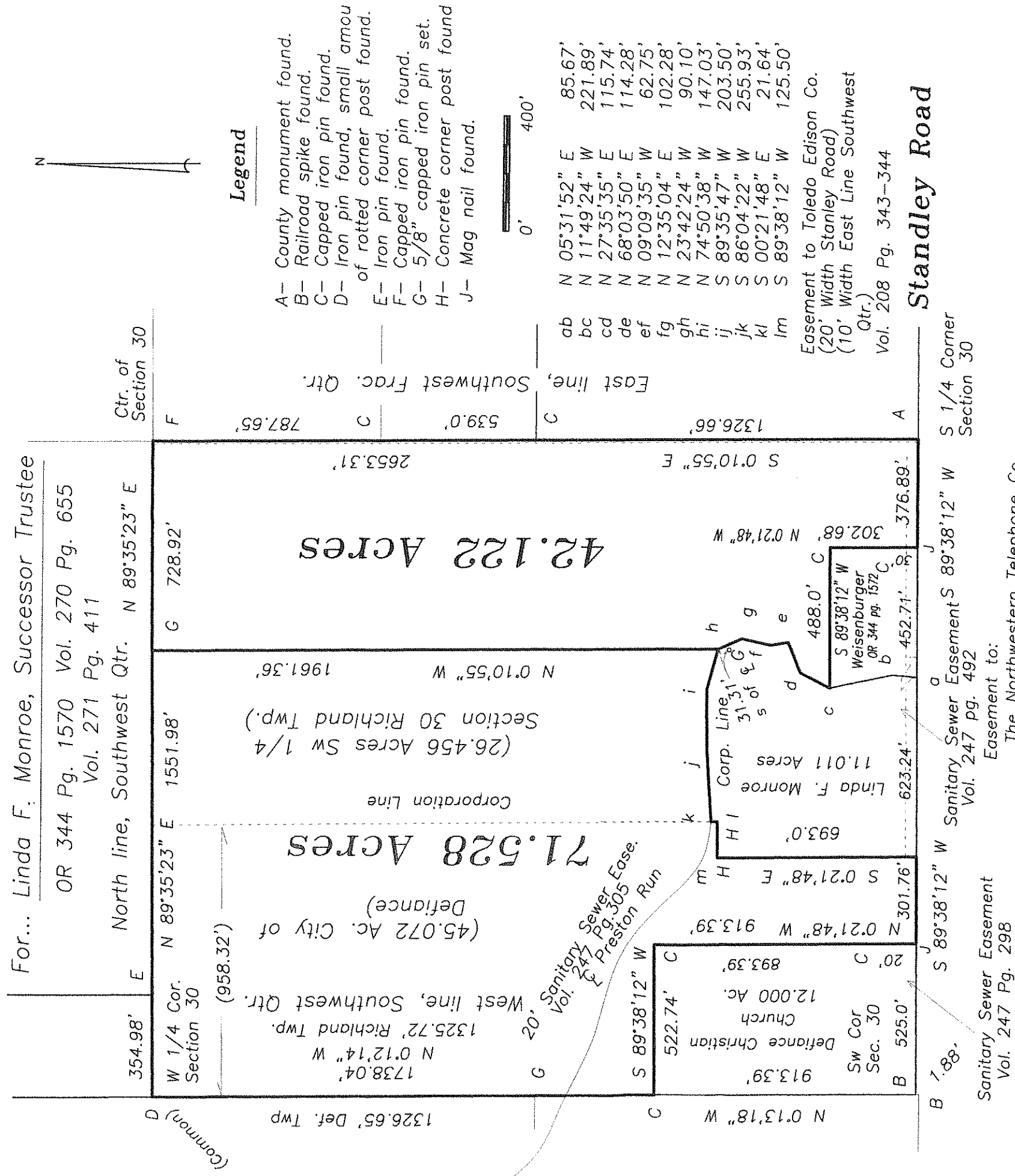

I hereby certify that I did perform this survey and that it is correct to the best of my knowledge and belief.

 10-27-16

Thomas J. Henry
 Registered Surveyor No. 6787

