

Plat of Survey

Being a part of the Northeast quarter (1/4) of the Northeast quarter (1/4) of Section 30, Township 4 North, Range 5 East, Richland Township, Defiance County, Ohio.

For... Steve Voigt Company, LLC

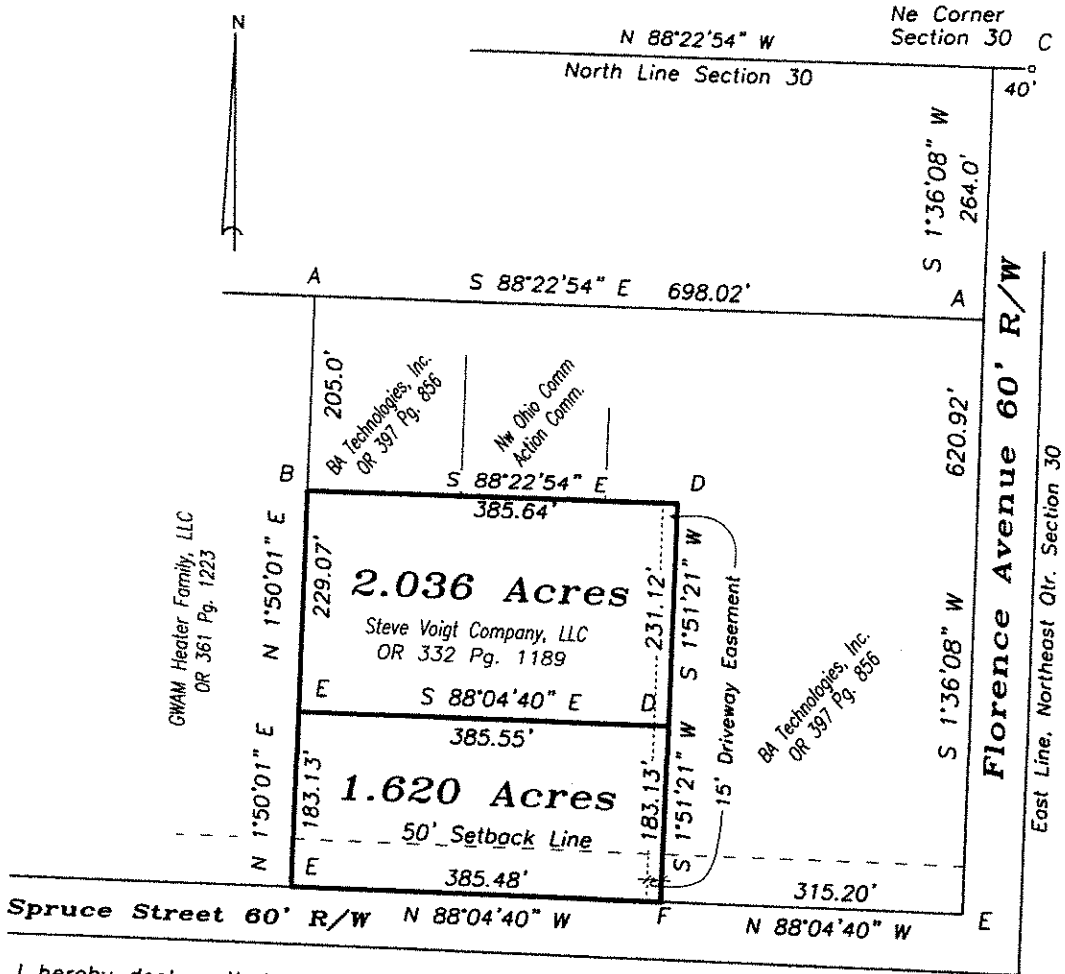

I hereby declare that I did perform this survey and that it is correct to the best of my knowledge and belief.

Thomas J. Henry
Registered Surveyor No. 6787

- A- Iron pin found.
- B- Iron pin found 8" deep.
- C- Monument box found.
- D- Railroad spike set.
- E- 5/8" capped iron pin set.
- F- Mag nail set.

0' 200'

