

Plat of Proposed Parcel Split

Being a part of the Northeast quarter (1/4) and a part of the Southeast quarter (1/4) of Section 31, Township 4 North, Range 5 East, City of Defiance, Richland Township, Defiance County, Ohio.

For: Kevin D. Bertram
Deed Ref: OR Vol. 85, Pg. 855

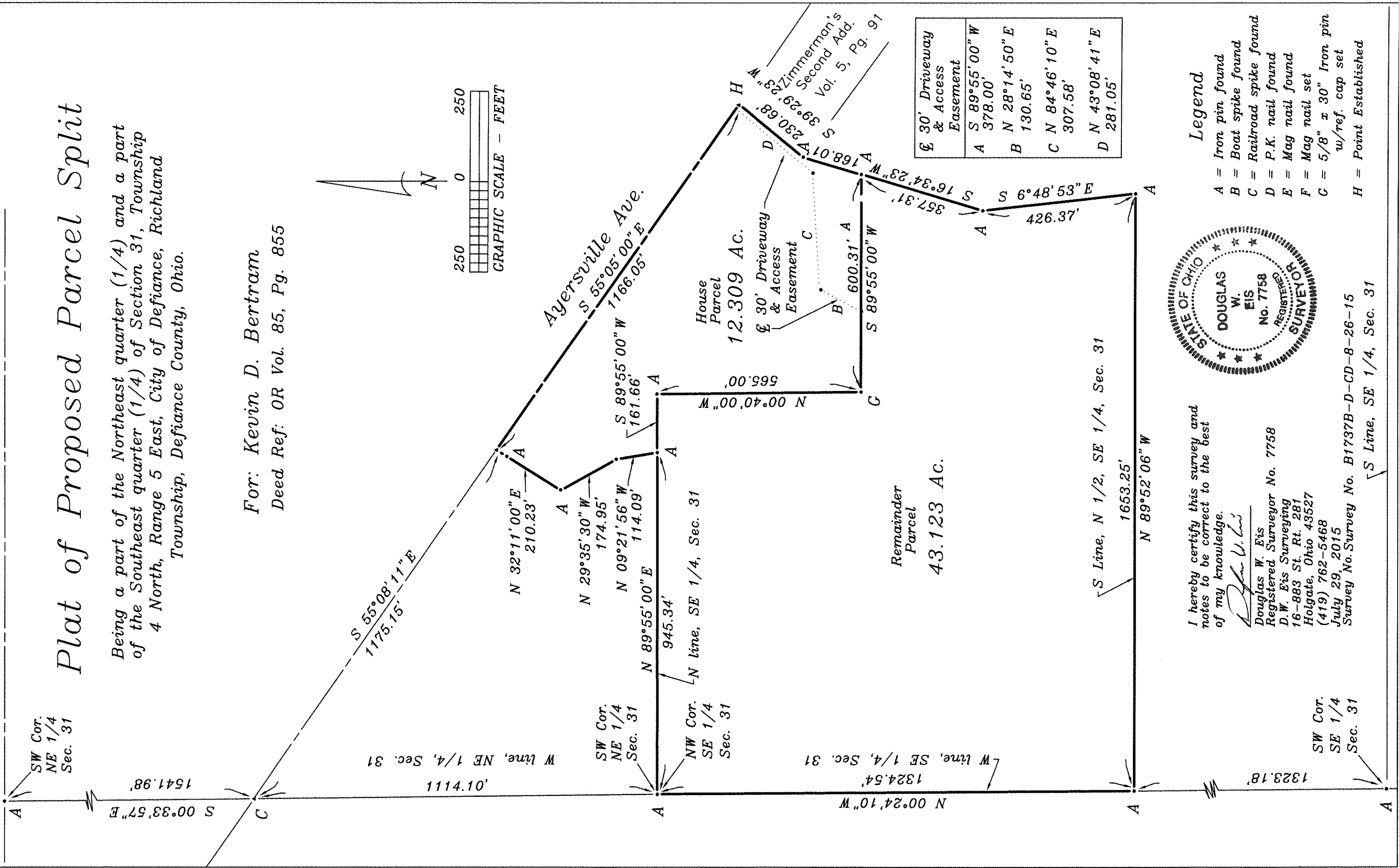
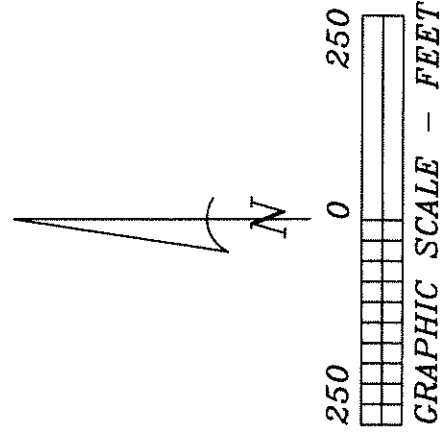

30' Driveway & Access Easement	
A	S 89°55'00" W 378.00'
B	N 28°14'50" E 130.65'
C	N 84°46'10" E 307.58'
D	N 43°08'41" E 281.05'

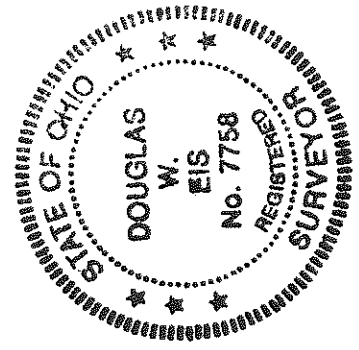

I hereby certify this survey and notes to be correct to the best of my knowledge.

Douglas W. Eis
Douglas W. Eis
Registered Surveyor No. 7758
D.W. Eis Surveying
16-883 St. Rt. 281
Holgate, Ohio 43527
(419) 762-5468
July 29, 2015
Survey No. Survey No. B1737B-D-CD-8-26-15

SW Cor. SE 1/4 Sec. 31

S Line, SE 1/4, Sec. 31

- Legend**
- A = Iron pin found
 - B = Boat spike found
 - C = Railroad spike found
 - D = P.K. nail found
 - E = Mag nail found
 - F = Mag nail set
 - G = 5/8" x 30" Iron pin w/ref. cap set
 - H = Point Established