

# Plat of Survey

Being a part of the Southwest quarter (1/4) of the Southwest quarter (1/4) of Section 32, Township 4 North, Range 5 East, City of Defiance, Richland Township, Defiance County, Ohio.

For... Judith Ann Whitacre, Life Estate  
 Donald S. Whitacre  
 OR 333 Pg. 1180-1186

£ Dohoney Road

£ Defiance-Ayersville Rd.  
 S 54°38'30" E  
 N 47°41'28" E 81.73'  
 Easement to Defiance Bd. of Commissioners OR 335/1778  
 J. Boez  
 372.69'  
 60' Easement Area 428.19'  
 374.62'  
 C  
 30' Driveway Easement DB 217 Pg. 854

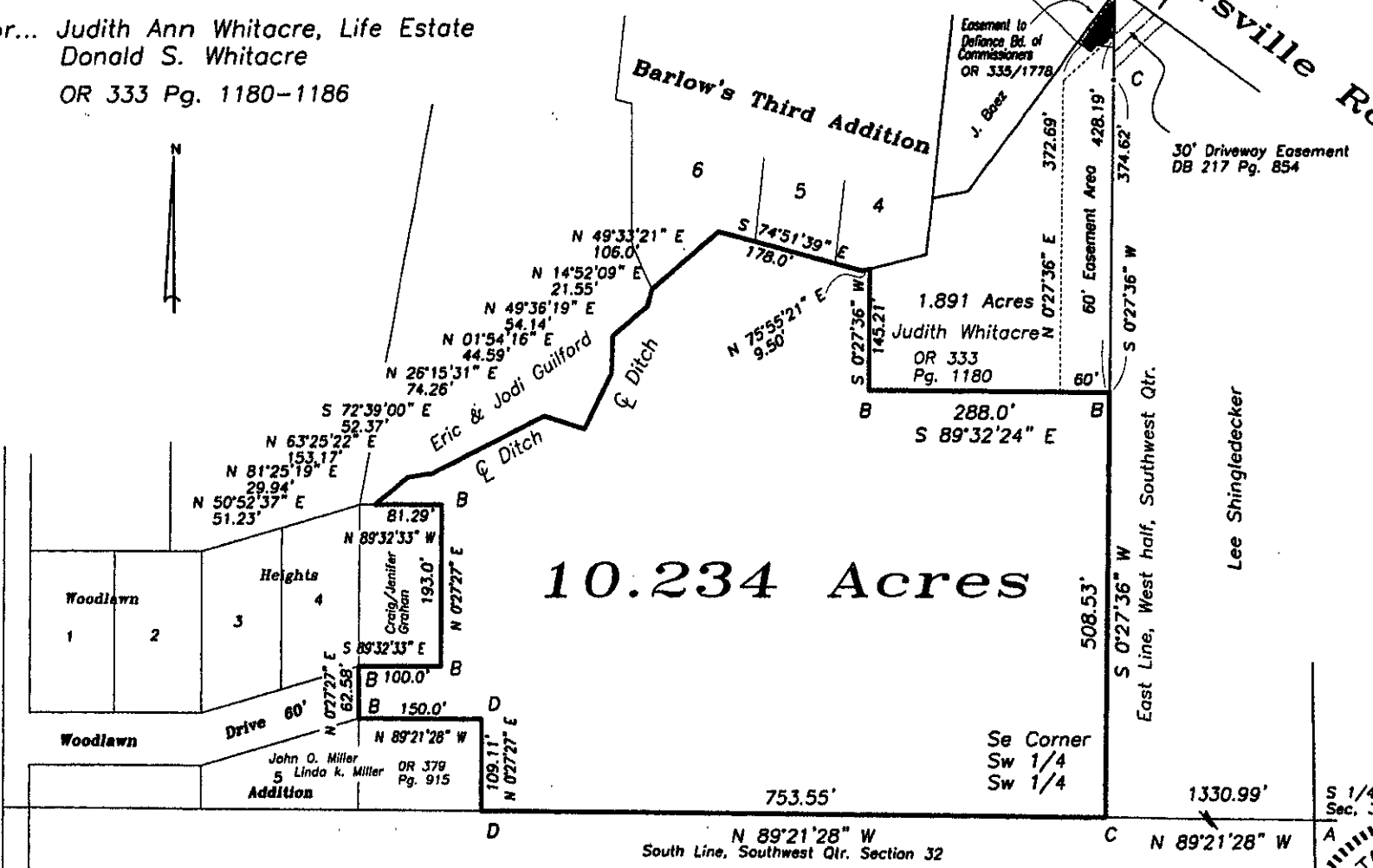

I hereby declare that I did perform this survey and that it is correct to the best of my knowledge and belief.

Thomas J. Henry  
 Registered Surveyor No. 6787

- A- Stone & iron pin found.
- B- Iron pin found.
- C- 5/8" capped iron pin set.
- D- Capped iron pin found.

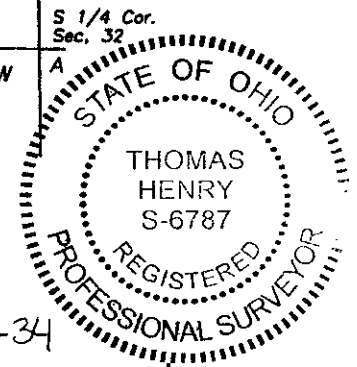
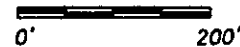

02-32-34