

Plat of Survey

Being a part of the Southwest quarter (1/4) of Section 32, Township 4 North, Range 5 East, City of Defiance, Richland Township, Defiance County, Ohio.

For... Pickle Farms, LLC

OR 448 Pg. 1147-1152

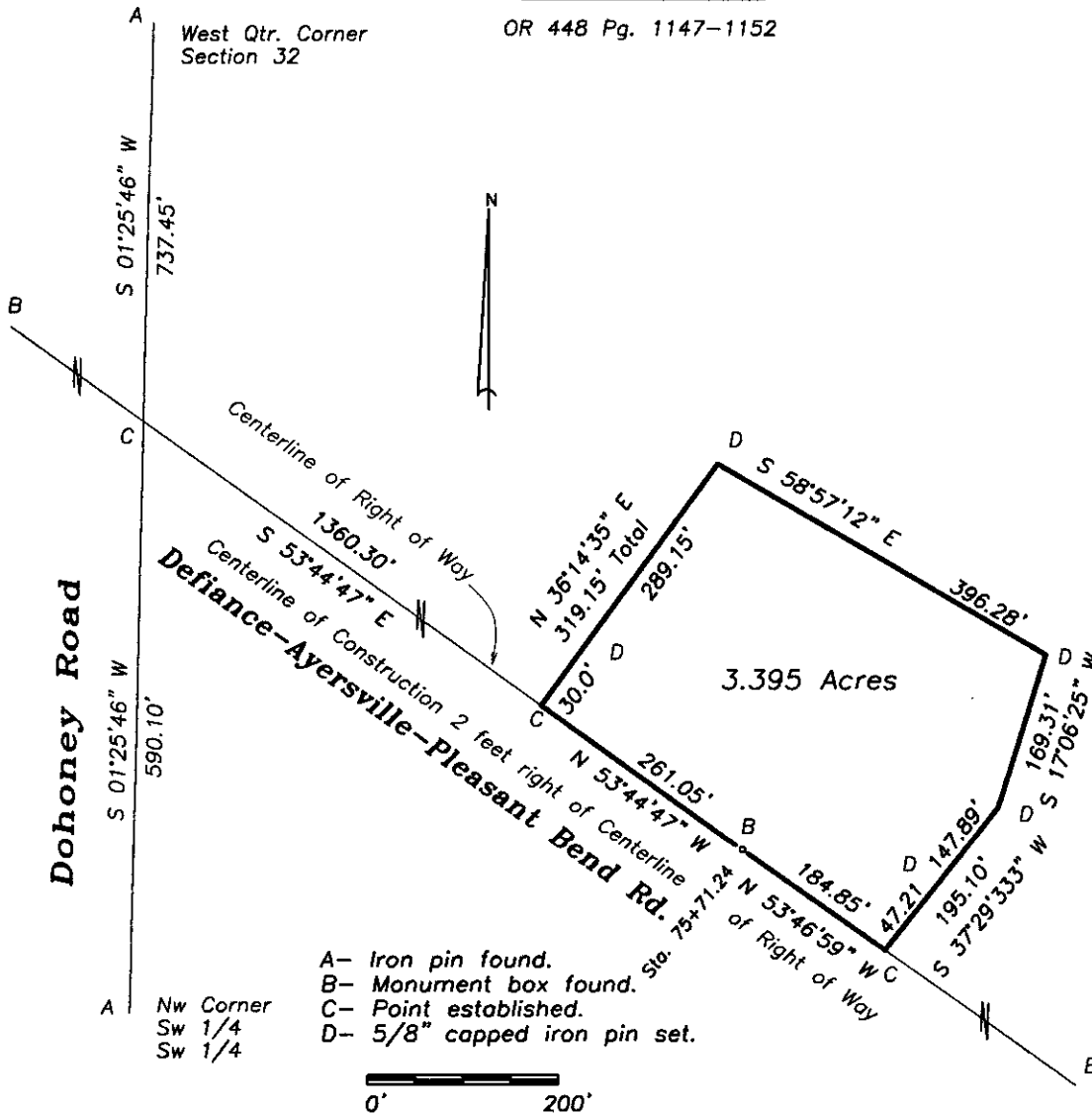

- A- Iron pin found.
- B- Monument box found.
- C- Point established.
- D- 5/8" capped iron pin set.

I hereby declare that I did perform this survey and that it is correct to the best of my knowledge and belief.

Thomas J. Henry
 Registered Surveyor No. 6787

