

Plat of Survey

Being a part of the Southeast quarter (1/4) of Section 33, Township 4 North, Range 5 East, Richland Township, Defiance County, Ohio.

Seller... Christopher J. Colwell
Buyer... John Robert Hoshock

B

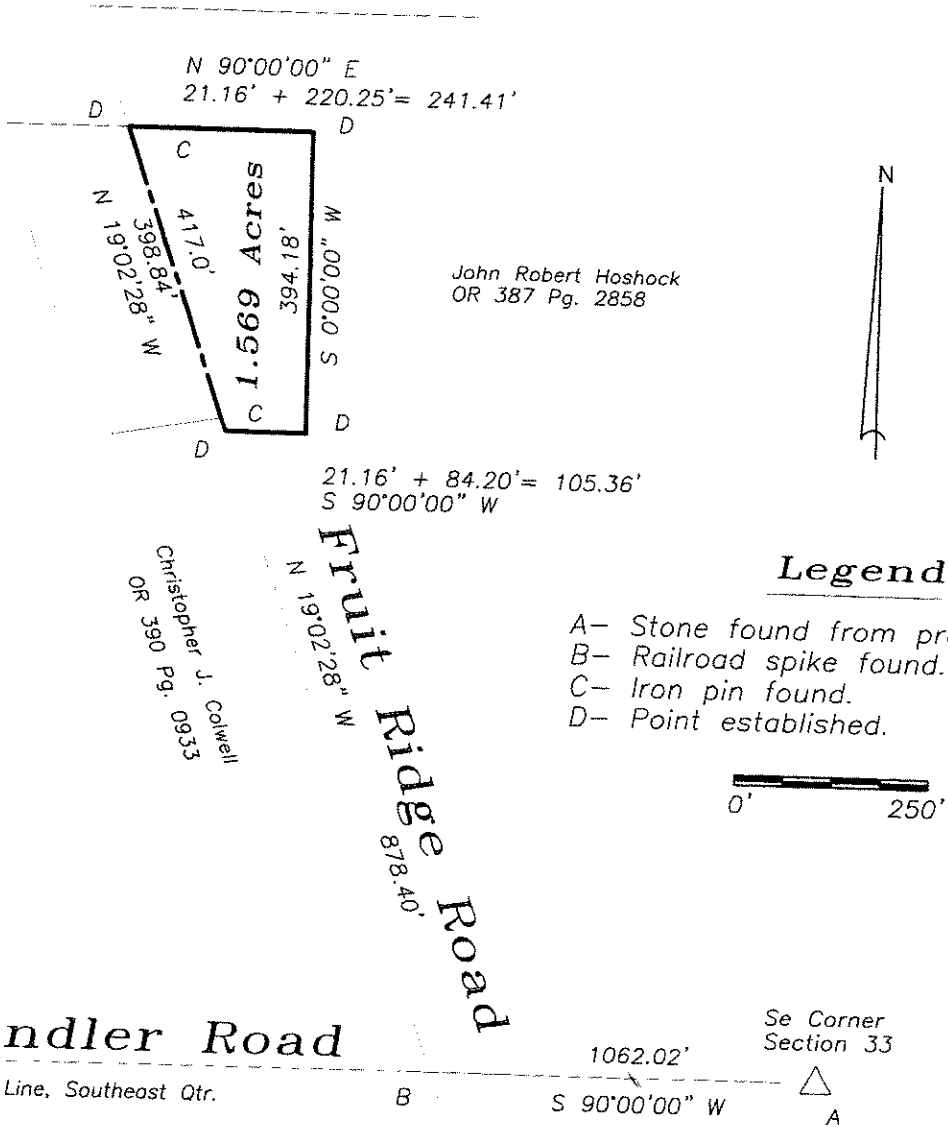

S 1/4
Cor. **Shindler Road**

B South Line, Southeast Qtr. B 1062.02' S 90°00'00" W A
Se Corner Section 33

I hereby certify that I did perform this survey and that it is correct to the best of my knowledge and belief.

Thomas J. Henry
2-22-19
Thomas J. Henry
Registered Surveyor No. 6787

