

# Plat of Survey

Being a part of the Northwest quarter (1/4) of the Southeast quarter (1/4) and a part of the Northeast quarter (1/4) of the Southwest quarter (1/4) of Section 34, Township 4 North, Range 5 East, Richland Township, Defiance County, Ohio.

For... Diana Lynn Rickenberg & Darla L. Rickenberg  
OR 403 Pg. 2160

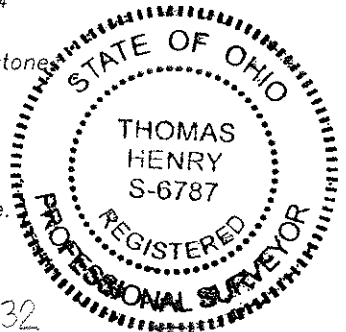
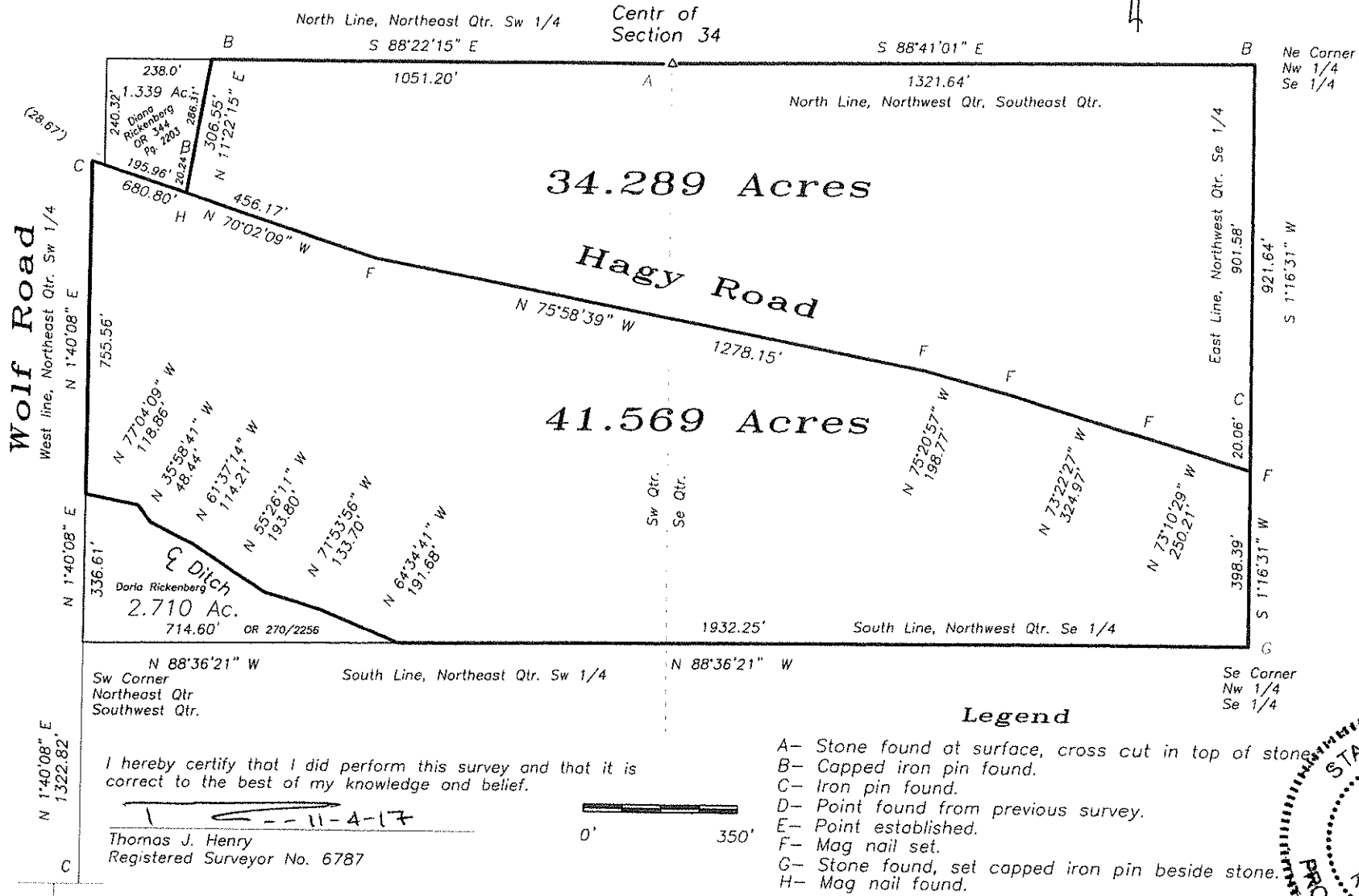

02-34-32