

Plat of Survey

Being a part of the Southwest quarter (1/4) of Section 35,
Township 4 North, Range 5 East, Richland Township, Defiance
County, Ohio.

For... Larita De Young, et al
OR 363 Pg. 283

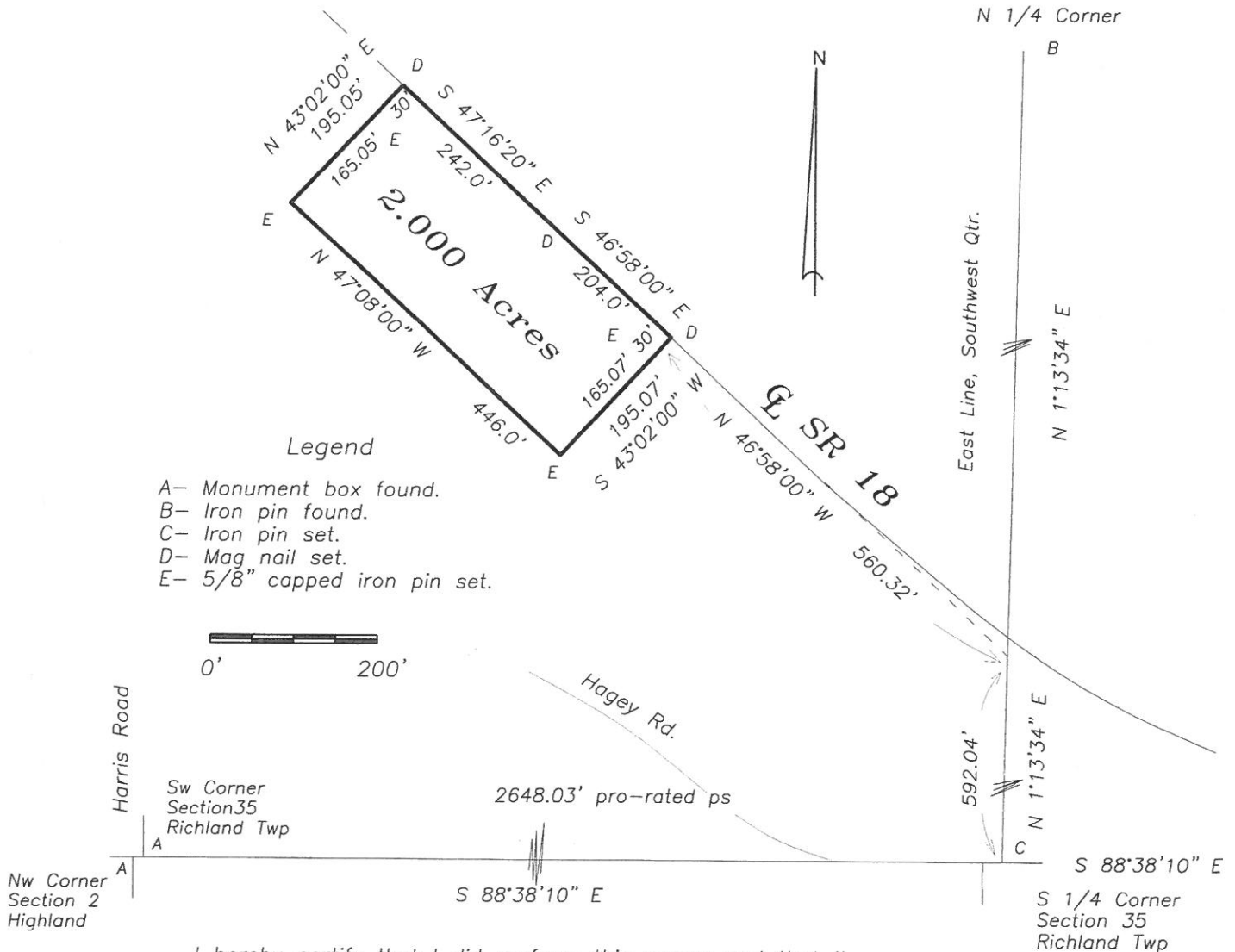

I hereby certify that I did perform this survey and that it is correct to the best of my knowledge and belief.

Thomas J. Henry 8-24-17
Registered Surveyor No. 6787

