

Plat of Survey

Being a part of the Southwest quarter (1/4) of the Southeast quarter (1/4) of Section 36, Township 4 North, Range 5 East, Richland Township, Defiance County, Ohio.

For... Ronald & Sue Goller

Parcel No. J 090036001200 - 67.56 ac

Parcel No. J 090036001202 - 1.219 ac

Marion L. Retcher et al Co-Trustees

Parcel No. J 090036001300 - 10.000 ac

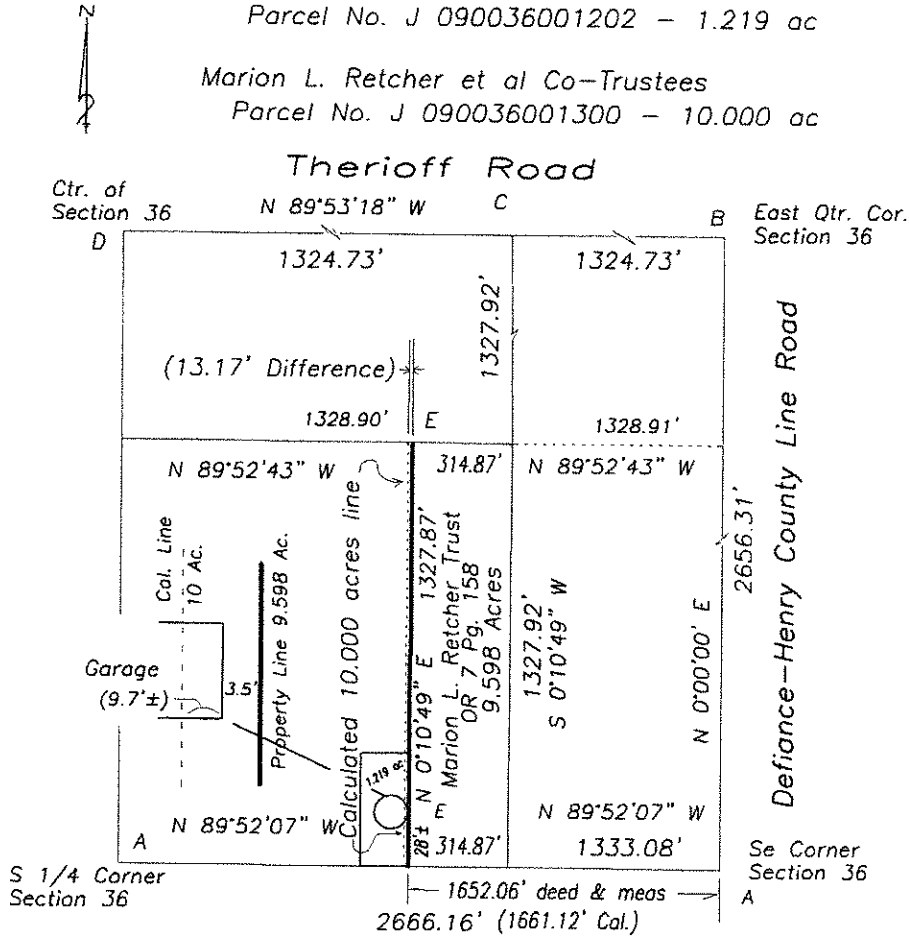

State Route 18

- A- Railroad spike found.
- B- Iron pin found.
- C- Mag nail found.
- D- County monument found (iron pipe).
- E- Iron pin found set from an unrecorded survey.

By testimony on Ron Goller, " in 1967/1968 his father had surveyors from Napoleon come out and survey the line between the two properties, at that time they set the iron pins marking the property line."

I hereby certify that I did perform this survey and that it is correct to the best of my knowledge and belief.

Thomas J. Henry 12-20-19 SURVEYED 10-8-12

Thomas J. Henry
Registered Surveyor No. 6787

