

Plat of Survey

Being a part of the Northeast quarter (1/4) of the Northwest quarter (1/4) of Section 20, Township 4 North, Range 3 East, Delaware Township, also being a Part of Lot No. 1 of the Auditor's Plat of Sherwood as recorded in Plat Records of Defiance County, Ohio.

For... William T. Sigg & Patricia A. Sigg

OR 339 Pg. 2218

State Route 18

N 1/4 Corner Section 20

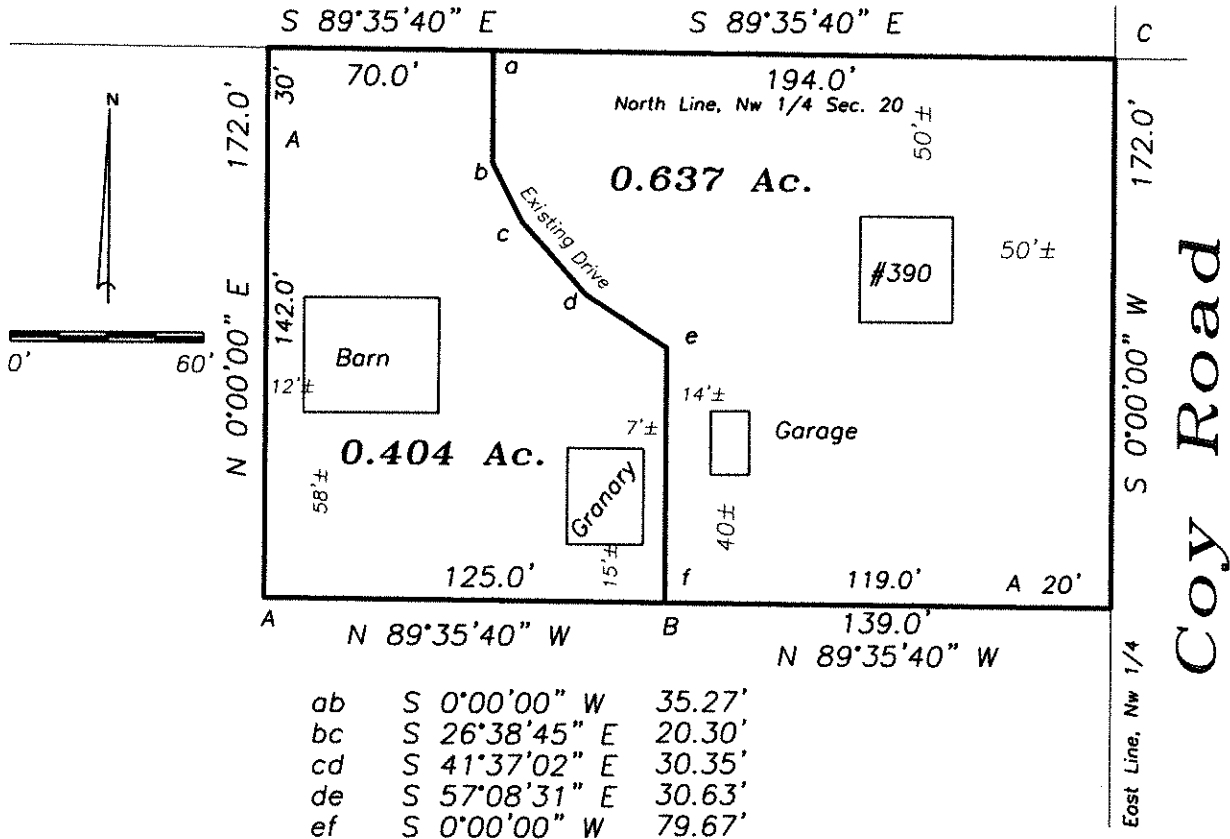

I hererby declare that I did perform this survey and that it is correct to the best of my knowledge and belief.

Thomas J. Henry
3-28-20

Thomas J. Henry
Registered Surveyor No. 6787

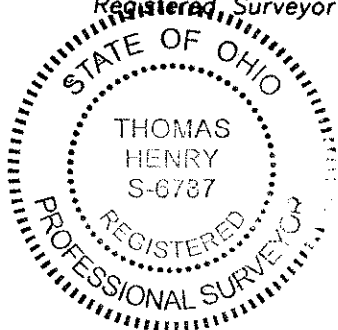

S-01-072