

Plat of Survey

Being known as a part of Lot No. 35 and a part of Lot No. 38 of the Original Plat to the Village of Sherwood, Defiance County, Ohio.

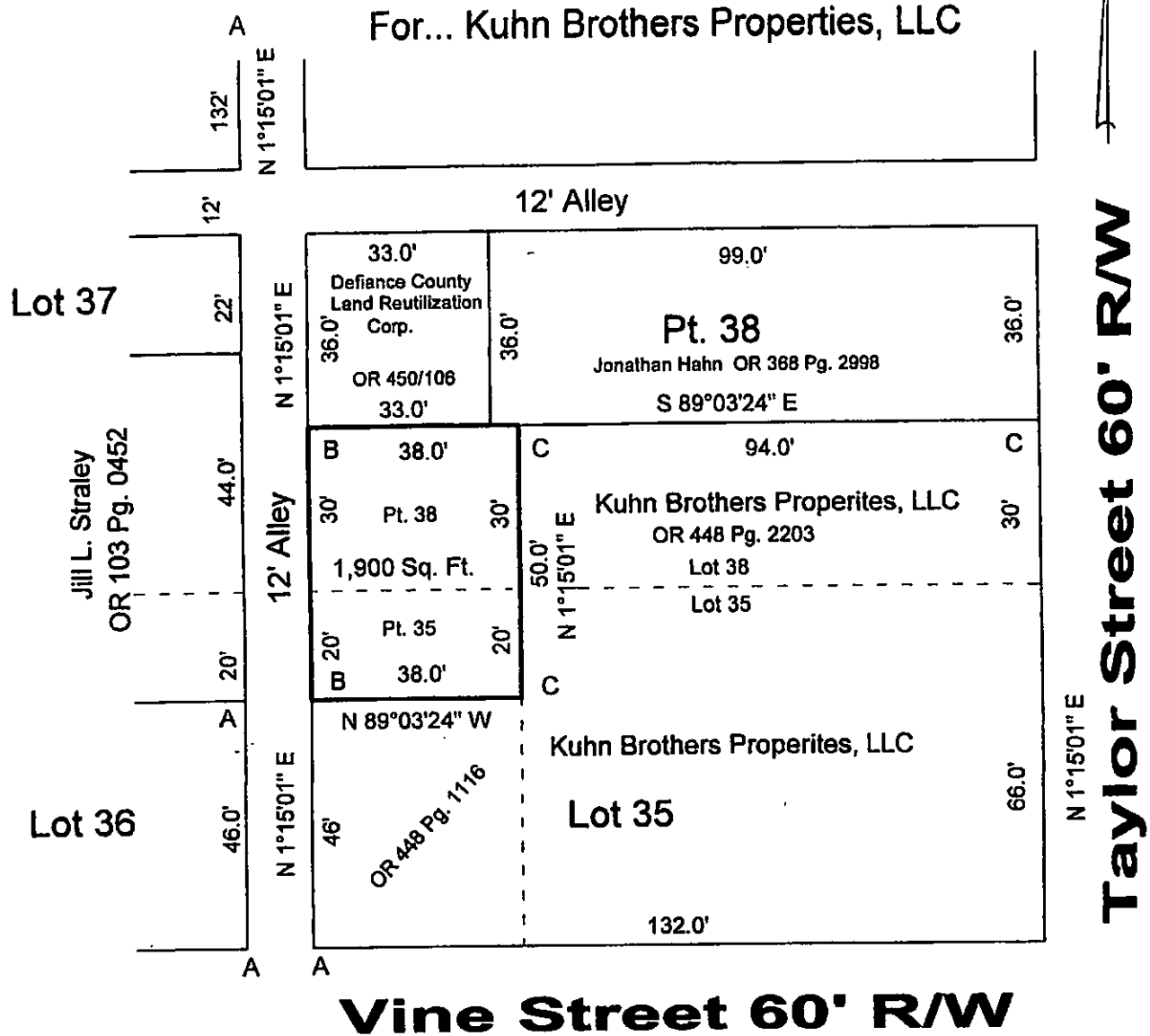

I hereby declare that I did perform this survey and that it is correct to the best of my knowledge and belief.

Thomas J. Henry
Registered Surveyor No. 6787

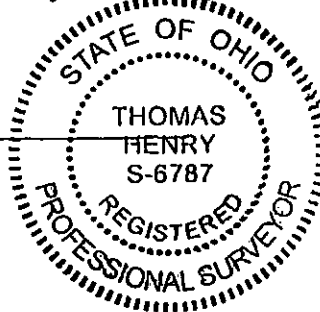

- A- 5/8" iron pin found.
- B- Railroad spike set.
- C- 5/8" capped iron pin set.

