

# Plat of Survey

Being a part of Lot No. 14 and a part of Lot No. 15 of the Auditor's Plat for the Village of Sherwood located in Northeast quarter (1/4) and the Southeast quarter (1/4) of Section 19, Township 4 North, Range 3 East, Delaware Township, Defiance County, Ohio.

For... Sandra Vogelsong & Michael Sudholtz

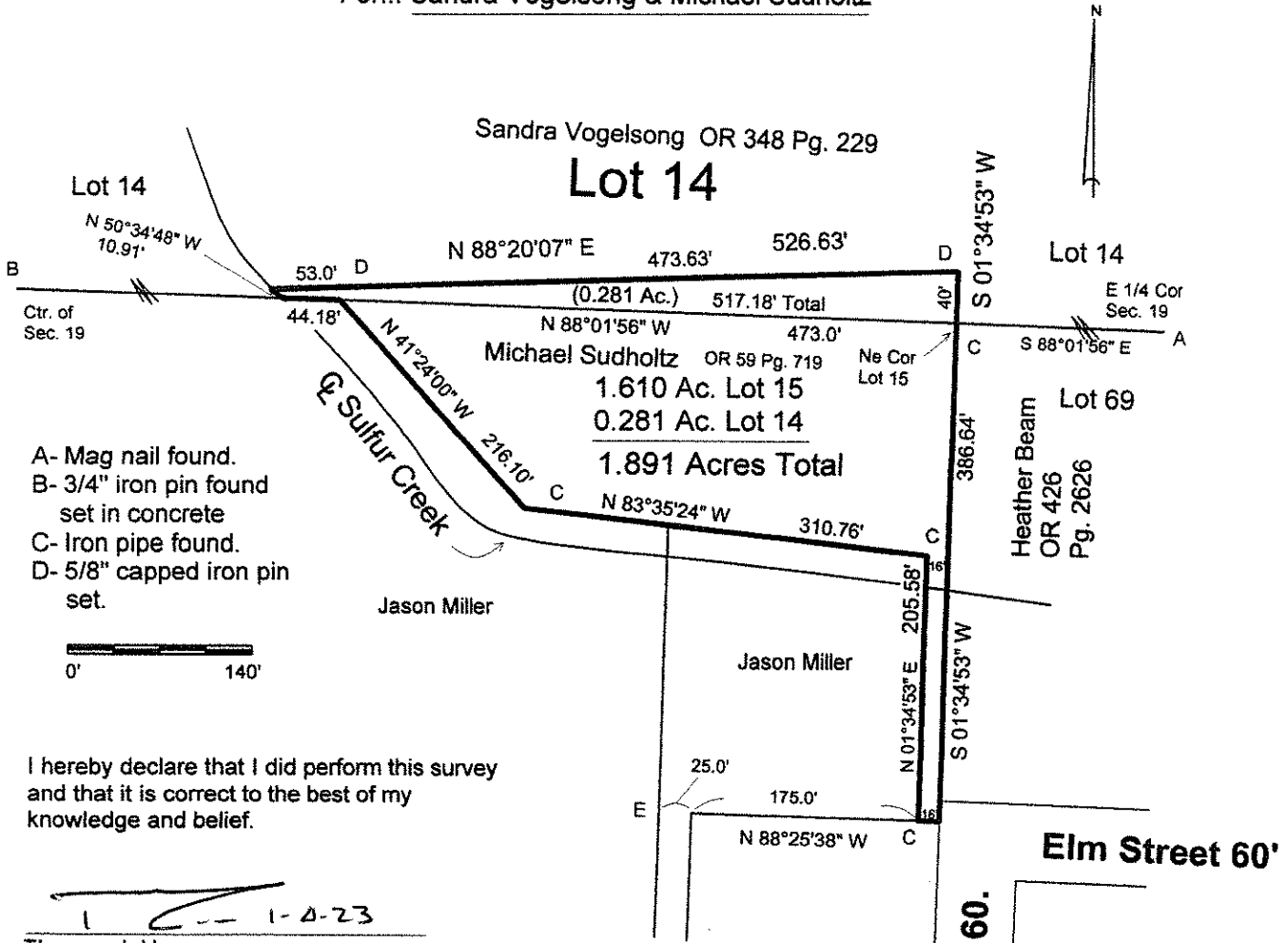

I hereby declare that I did perform this survey and that it is correct to the best of my knowledge and belief.

Thomas J. Henry  
 1-4-23  
 Thomas J. Henry  
 Registered Surveyor No. 6787

