Plat of Survey

Being a part of Lot No. 14 and a part of Lot No. 82 of the Auditor's Plat of Lots North of the Railroad to the Village of Sherwood, located in the Northeast quarter (1/4) of Section 19, Township 4 North, Range 3 East, Delaware Township, Defiance County, Ohio.

For.. Sandra Vogelsong & Kenneth R. & Jamie L. Vogelsong

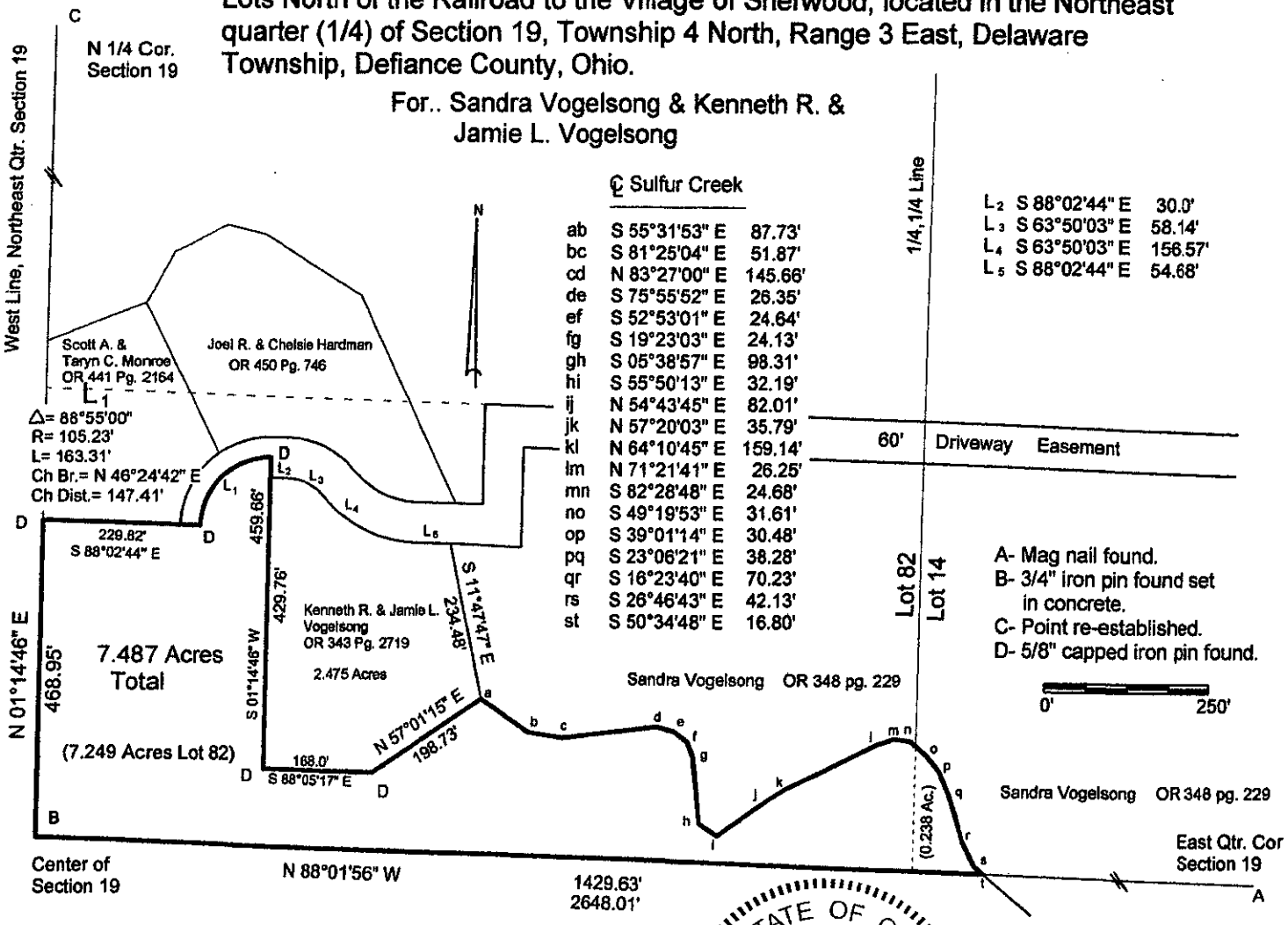

ab	S 55°31'53" E	87.73'
bc	S 81°25'04" E	51.87'
cd	N 83°27'00" E	145.66'
de	S 75°55'52" E	26.35'
ef	S 52°53'01" E	24.64'
fg	S 19°23'03" E	24.13'
gh	S 05°38'57" E	98.31'
hi	S 55°50'13" E	32.19'
ij	N 54°43'45" E	82.01'
jk	N 57°20'03" E	35.79'
kl	N 64°10'45" E	159.14'
lm	N 71°21'41" E	26.25'
mn	S 82°28'48" E	24.68'
no	S 49°19'53" E	31.61'
op	S 39°01'14" E	30.48'
pq	S 23°06'21" E	38.28'
qr	S 16°23'40" E	70.23'
rs	S 26°46'43" E	42.13'
st	S 50°34'48" E	16.80'

L2	S 88°02'44" E	30.0'
L3	S 63°50'03" E	58.14'
L4	S 63°50'03" E	156.57'
L5	S 88°02'44" E	54.68'

A- Mag nail found.
B- 3/4" iron pin found set in concrete.
C- Point re-established.
D- 5/8" capped iron pin found.

0' 250'

I hereby declare that I did perform this survey and that it is correct to the best of my knowledge and belief.

1-4-23

Thomas J. Henry
Registered Surveyor No. 6787

STATE OF OHIO
THOMAS HENRY
S-6787
REGISTERED
PROFESSIONAL SURVEYOR

S-01-75