

Plat of Survey

Being a part of Lot No. 83 of the Auditor's Plat to the Village of Sherwood located in the Northeast quarter (1/4) of Section 19, Township 4 North, Range 3 East, Delaware Township, Defiance County, Ohio.

For... Vogelsong Properties, LLC
&
Sandra Vogelsong



N 1/4 Cor.
Sec. 19 S 87°42'15" E

State Route 18

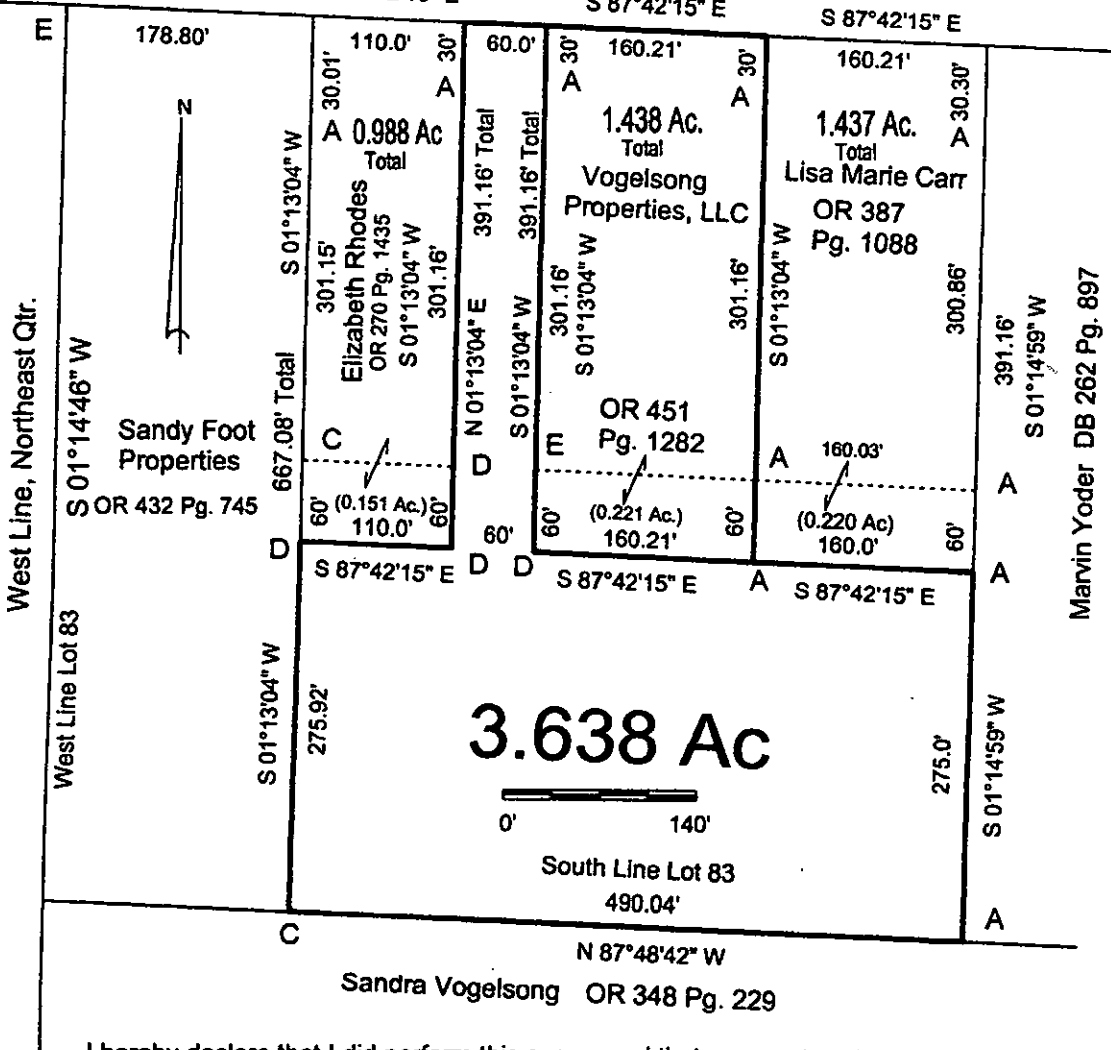

West Line, Northeast Qtr.
West Line Lot 83

Marvin Yoder DB 262 Pg. 897

3.638 Ac



South Line Lot 83
490.04'

Sandra Vogelsong OR 348 Pg. 229

I hereby declare that I did perform this survey and that it is correct to the best of my knowledge and belief.

1-4-23
Thomas J. Henry
Registered Surveyor No. 6787

- A- 5/8" iron pin found.
- C- 5/8" capped iron pin found.
- D- Capped iron pin found set in concrete
- E- Point established.

