P at of Survey

Being a part of Lot No. 23 of the Auditor's Plat of Lots to the Village of Sherwood located in the Southeast quarter (1/4) of Section 19, Township 4 North, Range 3 East, Delaware Township, Defiance County, Ohio.

Lot 77

For... Albert Wonderly, et al OR 99 Page 78

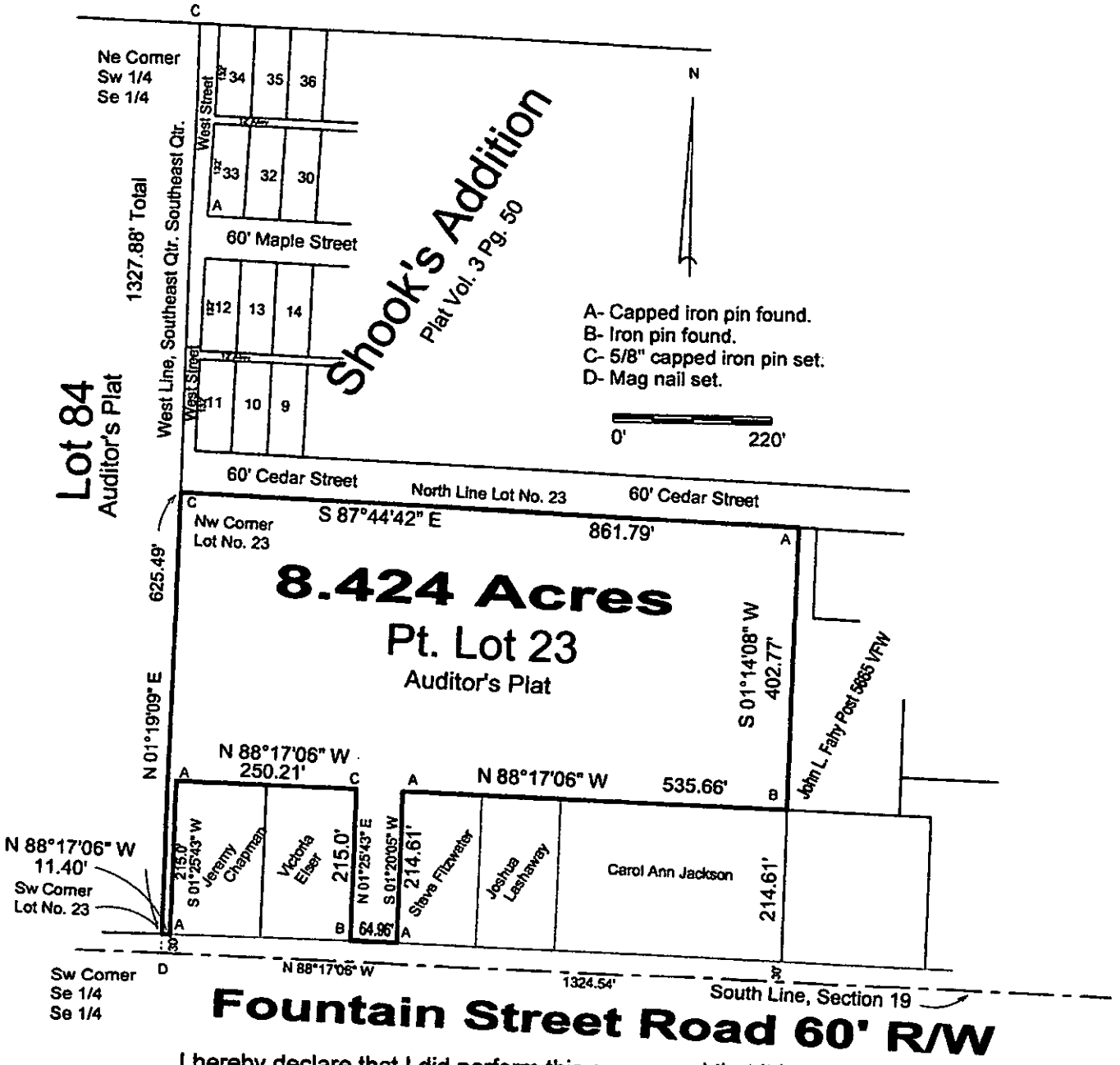

I hereby declare that I did perform this survey and that it is correct to the best of my knowledge and belief.

1-12-27

Thomas J. Henry
Registered Surveyor No. 6787

STATE OF OHIO
THOMAS HENRY S-6787
REGISTERED PROFESSIONAL SURVEYOR

S-01-78