

Plat of Survey

Being known as Lot No. 23 and the North 26 feet of Lot No. 22 of Highland Addition located in the Northeast quarter (1/4) of the Northeast quarter (1/4) of Section 19, Township 4 North, Range 3 East, Village of Sherwood, Delaware Township, Defiance County, Ohio.

For... Anthony Nehls

OR 279 Page 2079

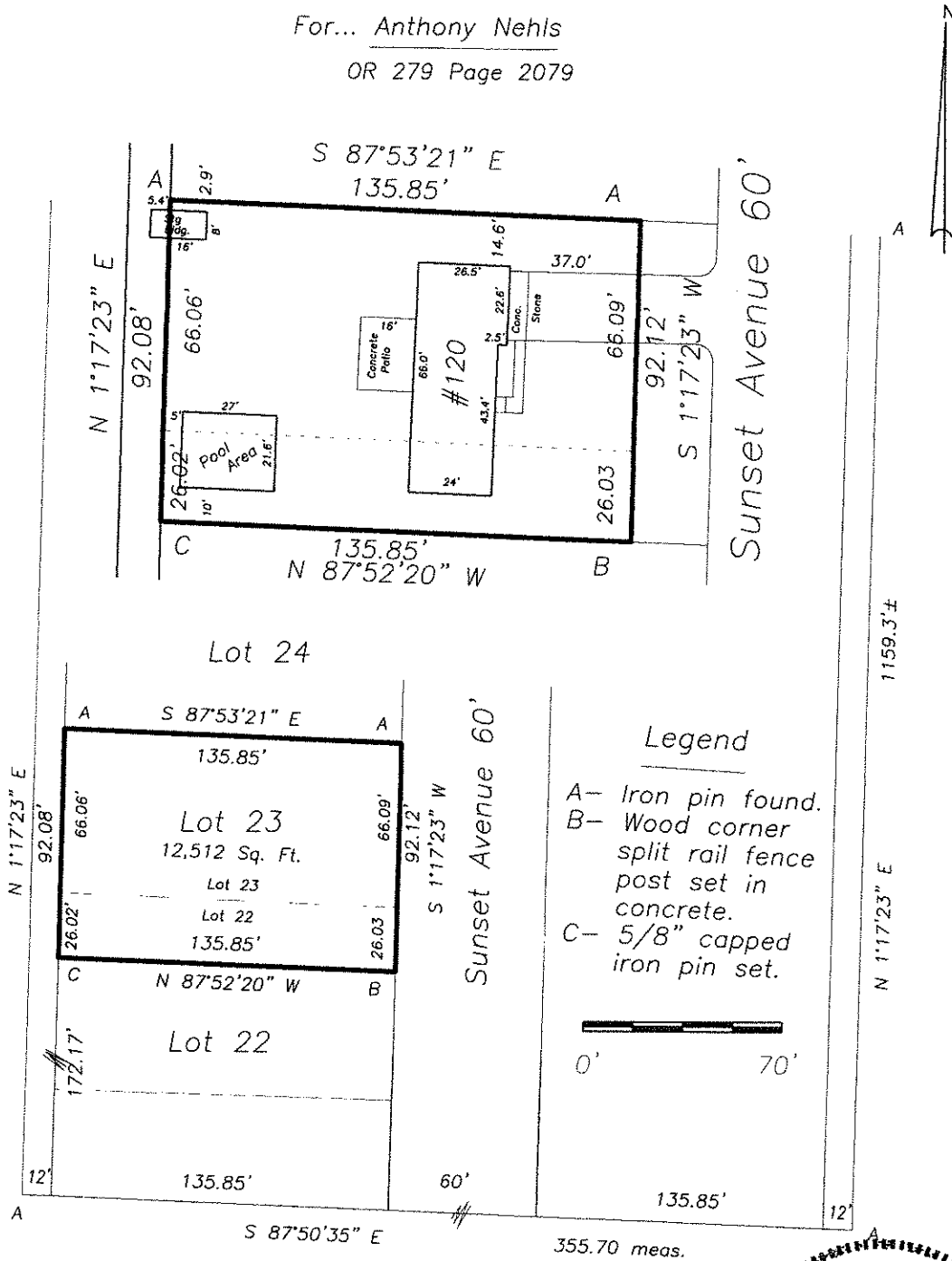

I hereby certify that I did perform this survey and that it is correct to the best of my knowledge and belief.

Thomas J. Henry
Registered Surveyor No. 6787

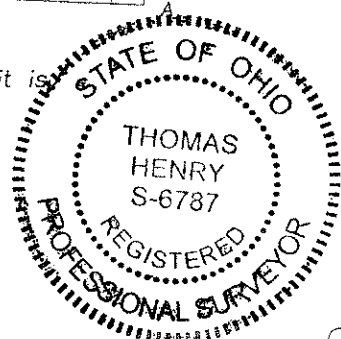

S-05-002