

PLAT OF SURVEY

BEING PARCEL OF LAND KNOWN AS PARTS OF A VACATED ALLEY AND THE NORTH HALF OF LOT 41 IN MILLER AND OTHERS ADDITION TO THE VILLAGE OF SHERWOOD AND THE SOUTH PART OF LOT 41 IN MILLER AND OTHERS ADDITION TO THE VILLAGE OF SHERWOOD SITUATED IN THE SOUTHEAST QUARTER OF SECTION 19, TOWN 4 NORTH, RANGE 3 EAST, DELAWARE TOWNSHIP, SHERWOOD VILLAGE, DEFIANCE COUNTY, OHIO. LOCATED WITHIN THE NORTH AND THE EAST OF THE FIRST PRINCIPAL MERIDIAN OF THE ORIGINAL LAND SUBDIVISIONS OF OHIO.

SURVEYED FOR:
Ethel B. Oskey
Cert Book 410 PG 2118

Alley Vacation Record
Volume 413 Page 1260

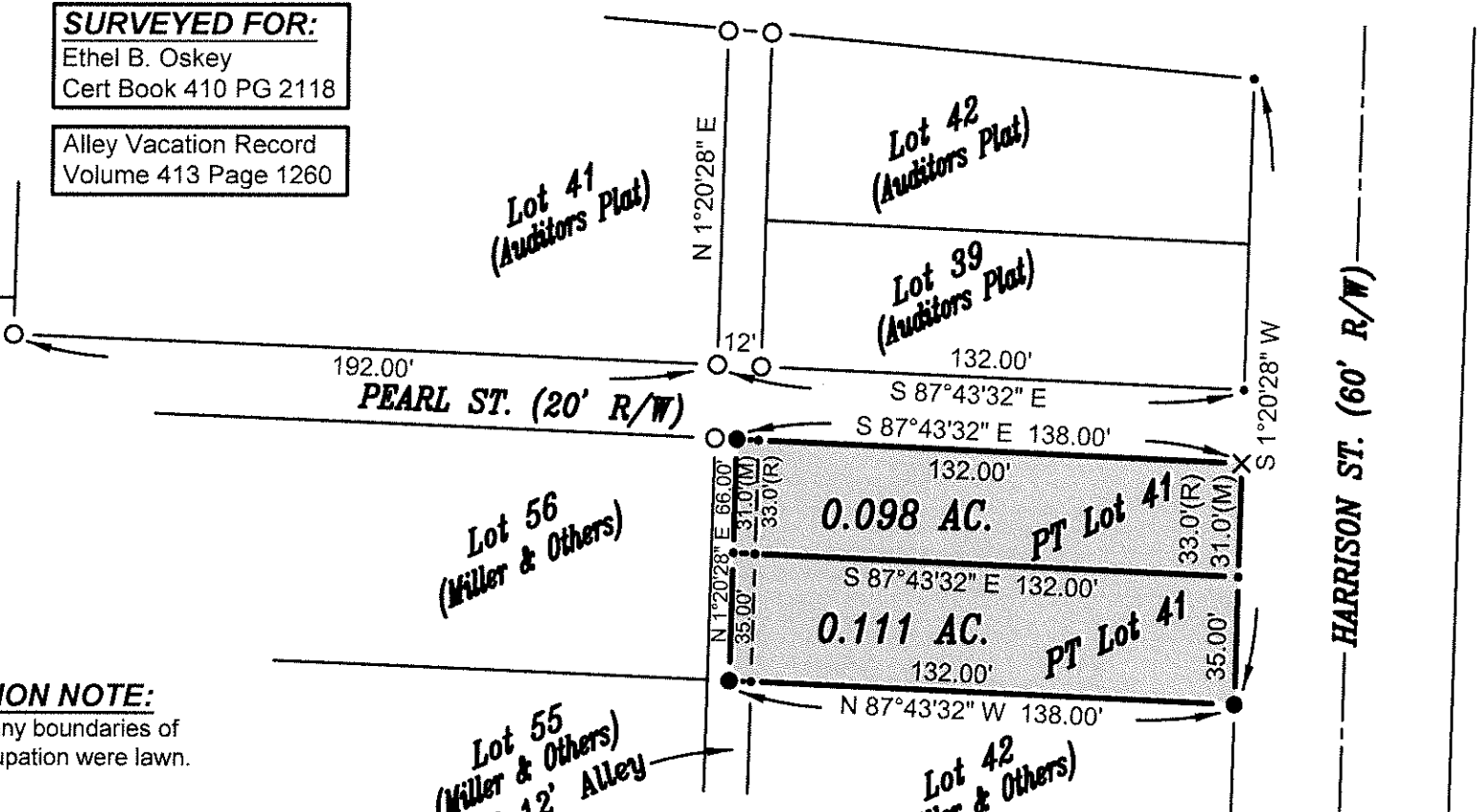
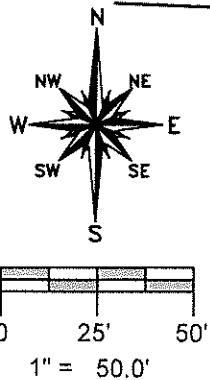

GENERAL OCCUPATION NOTE:
No fences existed along the any boundaries of this property. All lines of occupation were lawn.

REFERENCE SURVEYS
Volume S-01-31
Volume S-01-36
Volume 3-42 (PLAT)

SURVEY LEGEND
● Placed 5/8" Rebar w/ Cap
X Found PK Nail
—●— Point Established this Survey
○ Found Iron Pin or Pipe

I HEREBY CERTIFY THAT I HAVE SURVEYED THE PREMISES SHOWN ON THE PLAT ABOVE. ALL DIMENSIONS ARE SHOWN IN FEET AND DECIMALS THEREOF. SINCE THIS SURVEY DOES NOT INCLUDE A TITLE SEARCH, THERE COULD BE EASEMENTS OR OTHER ENCUMBRANCES ON THE LAND WHICH ARE NOT SHOWN ON THIS SURVEY PLAT. IF THESE ARE REQUIRED, PLEASE FURNISH THE NECESSARY INFORMATION. THE BEARINGS AND DISTANCES SHOWN ON THE PLAT ABOVE ARE BASED ON STATE PLANE COORDINATES, SPC83, ZONE-OHIO NORTH. THIS SURVEY HAS BEEN RECORDED IN THE DEFIANCE COUNTY SURVEY RECORDS.

Brian M. Wieland
BRIAN M. WIELAND - REGISTERED SURVEYOR NO. 8286

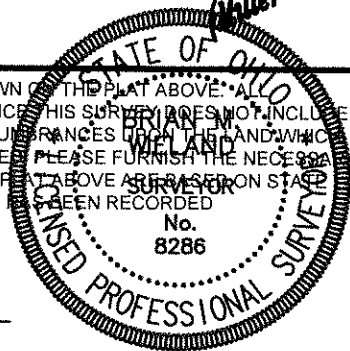

DATE: 7-11-18 | **JOB: 18-067**
WIELAND SURVEYING & ENGINEERING, LLC
14067 COUNTY ROAD 20
WEST UNITY, OH 43570
419-553-0112 VOICE
brian@wielandsurveying.com

S-07-005