

# Plat of Survey

Being known as Lot No. 25 and the West half (1/2) of Lot No. 24 of Sherwood Crossing Phase II Subdivision located in the South half (1/2) of the Southwest quarter (1/4) of Section 17, Township 4 North, Range 3 East, Delaware Township, Village of Sherwood, Defiance County, Ohio.

Seller... Roderick Todd Rosebrock

Plat Record Vol. 14 Page 210

Roderick Todd Rosebrock

**Wirth Lane 60' R/W**

**Bergman Drive 60' R/W**

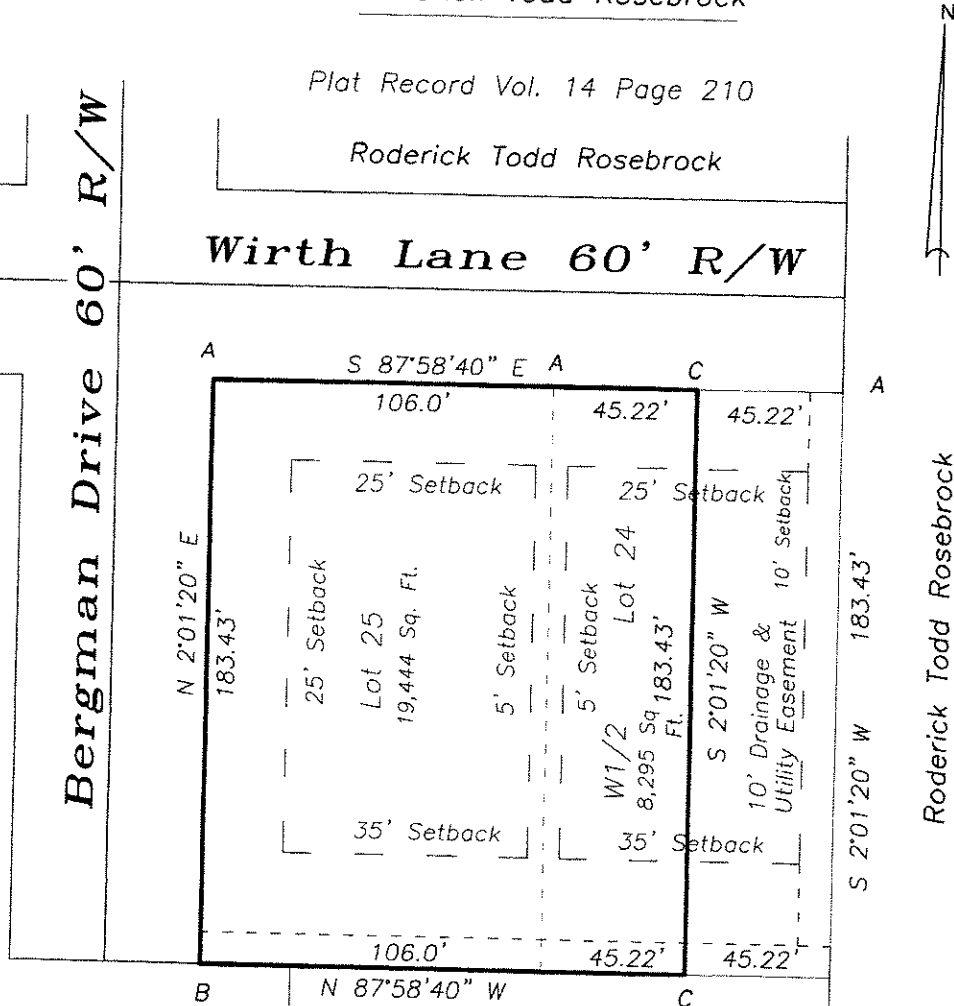

Roderick Todd Rosebrock

Donna Baldwin

I hereby certify that I did perform this survey and that it is correct to the best of my knowledge and belief.

- A- Capped iron pin found.
- B- Iron pin found.
- C- 5/8" capped iron pin set.

1 5-2-19  
 Thomas J. Henry  
 Registered Surveyor No. 6787

