

Plat of Survey

Being a part of the East half (1/2) of the Southwest quarter (1/4) of Section 1, Township 5 North, Range 4 East, Tiffin Township, Defiance County, Ohio.

For... Richelle Michael

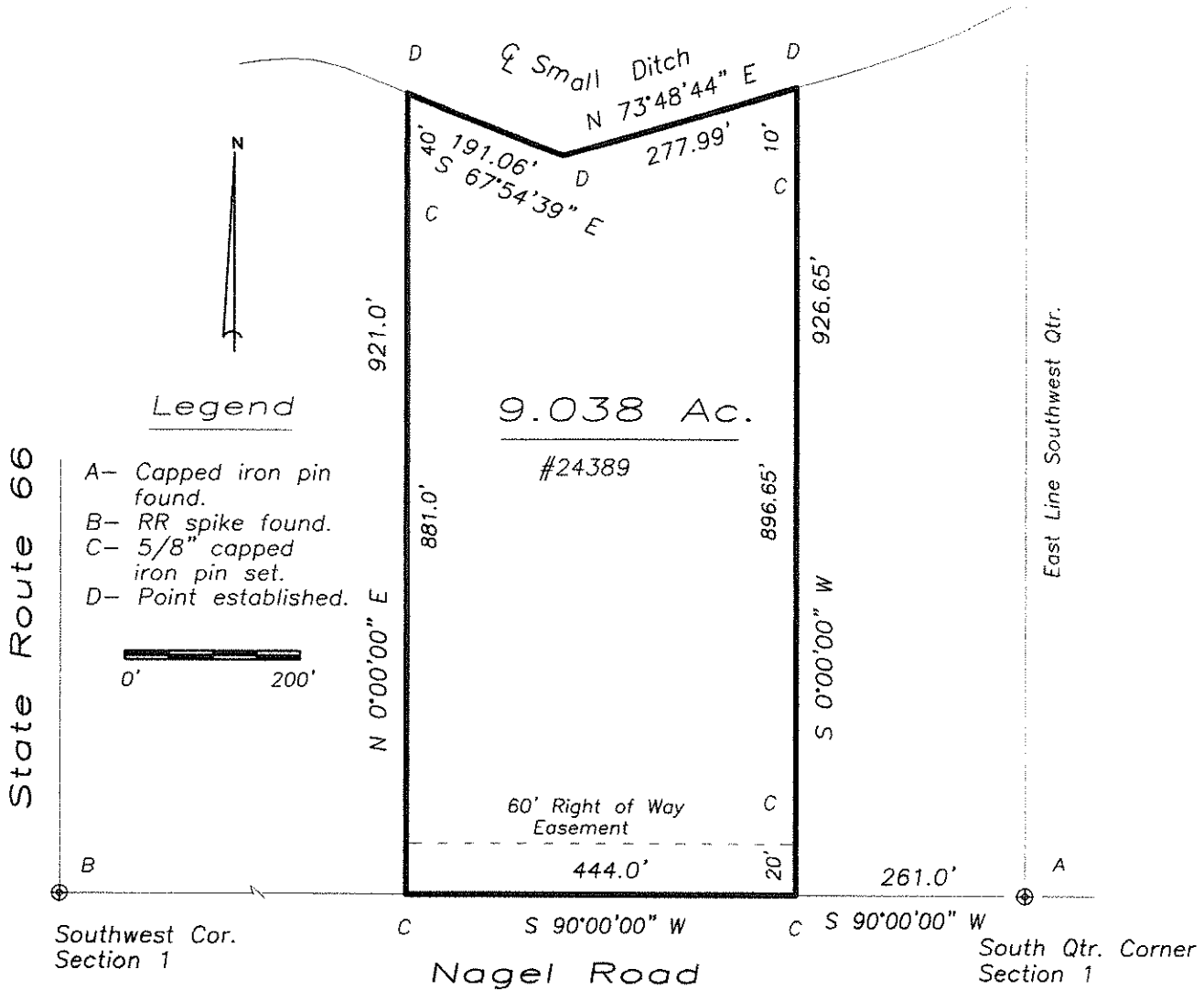

I hereby certify that I did perform this survey and that it is correct to the best of my knowledge and belief.

1-31-20
 Thomas J. Henry
 Registered Surveyor No. 6787

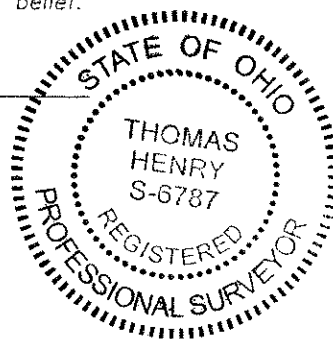

05-01-11