

BOUNDARY SURVEY

PART OF THE EAST 1/2 OF THE SOUTHEAST 1/4 OF SECTION 1, TOWN 5 NORTH,
RANGE 4 EAST, TIFFIN TOWNSHIP, DEFIANCE COUNTY, OHIO
PREPARED FOR G & E NAGEL FARM LLC AT THE REQUEST OF
MR. GENE NAGEL

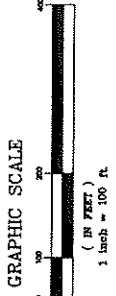
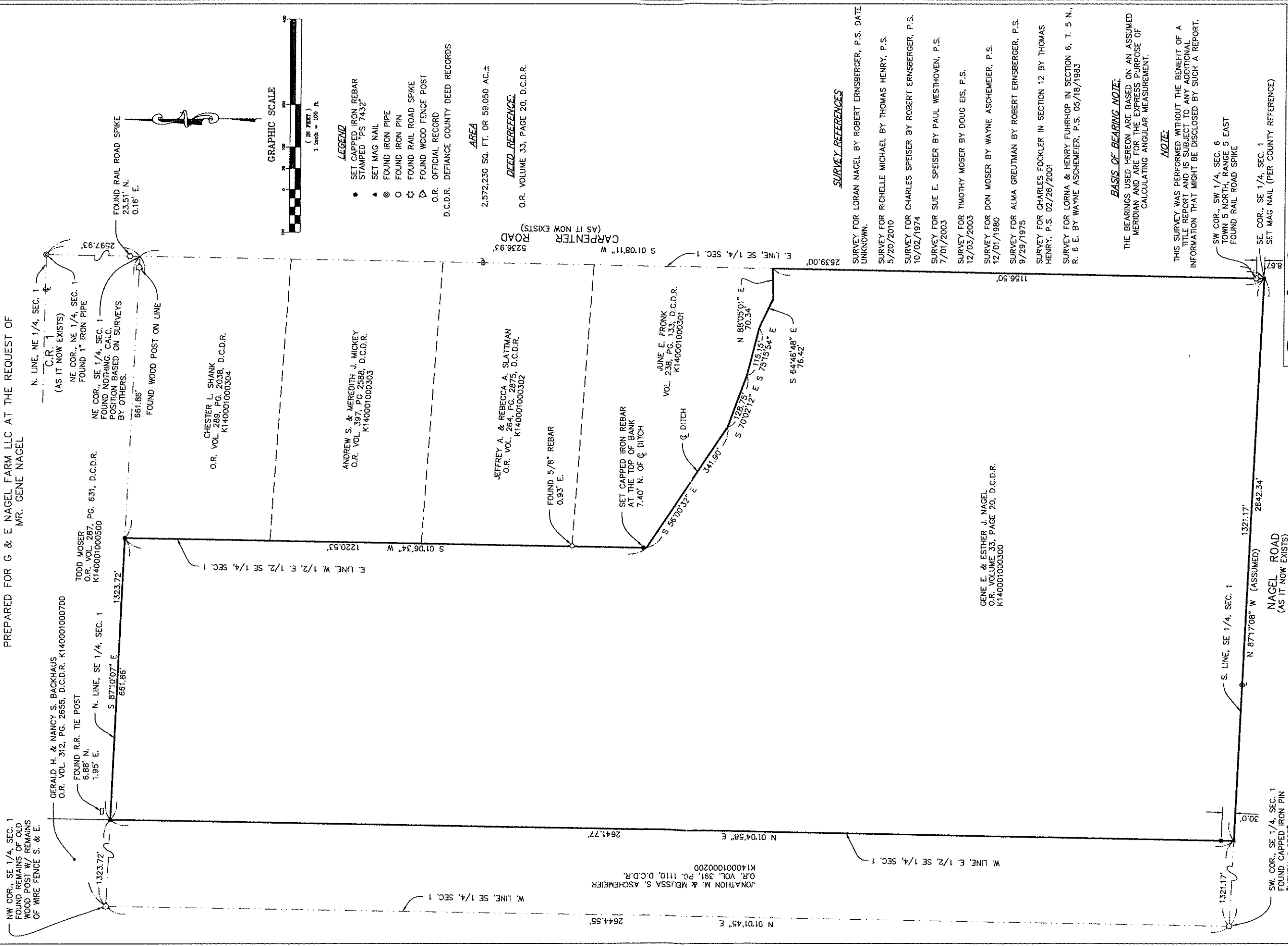

- LEGEND**
- SET CAPPED IRON REBAR STAMPED "PS 7432"
 - ▲ SET MAG NAIL
 - FOUND IRON PIPE
 - FOUND IRON PIN
 - ◇ FOUND RAIL ROAD SPIKE
 - ▷ FOUND WOOD FENCE POST
- O.R. OFFICIAL RECORD
D.C.D.R. DEFIANCE COUNTY DEED RECORDS

AREA
2,572,230 SQ. FT. OR 59,050 AC.±

DEED REFERENCE.
O.R. VOLUME 33, PAGE 20, D.C.D.R.

- SURVEY REFERENCES**
- SURVEY FOR LORAN NAGEL BY ROBERT ERNSBERGER, P.S. DATE UNKNOWN.
 - SURVEY FOR RICHELLE MICHAEL BY THOMAS HENRY, P.S. 5/20/2010
 - SURVEY FOR CHARLES SPEISER BY ROBERT ERNSBERGER, P.S. 10/02/1974
 - SURVEY FOR SUE E. SPEISER BY PAUL WESTHOVEN, P.S. 7/01/2003
 - SURVEY FOR TIMOTHY MOSER BY DOUG EIS, P.S. 12/03/2003
 - SURVEY FOR DON MOSER BY WAYNE ASCHEMEIER, P.S. 12/01/1980
 - SURVEY FOR ALMA GREUTMAN BY ROBERT ERNSBERGER, P.S. 9/29/1975
 - SURVEY FOR CHARLES FOCKLER IN SECTION 12 BY THOMAS HENRY, P.S. 02/26/2001
 - SURVEY FOR LORNA & HENRY FUHRHOP IN SECTION 6, T. 5 N., R. 6 E. BY WAYNE ASCHEMEIER, P.S. 05/16/1983

BASIS OF BEARING NOTE.
THE BEARINGS USED HEREON ARE BASED ON AN ASSUMED MERIDIAN AND ARE FOR THE EXPRESS PURPOSE OF CALCULATING ANGULAR MEASUREMENT.

NOTE.
THIS SURVEY WAS PERFORMED WITHOUT THE BENEFIT OF A TITLE REPORT AND IS SUBJECT TO ANY ADDITIONAL INFORMATION THAT MIGHT BE DISCLOSED BY SUCH A REPORT.

SW COR., SW 1/4, SEC. 6
TOWN 5 NORTH, RANGE 5 EAST
FOUND RAIL ROAD SPIKE

SE. COR., SE 1/4, SEC. 1
SET MAG NAIL (PER COUNTY REFERENCE)

Garcia Surveyors, Inc.

P.O. Box 2628
Whitehouse, OH 43571
Phone: (419) 877-0400
Fax: (419) 877-1140

JOB NUMBER: 164S02733	DRAWN BY: K.J.S.	SURVEY BY: B.W.
SCALE: 1" = 100'	DATE: 11/10/2016	CHECKED BY: D.E.H.
OUPS TICKET NUMBER: -----		
DRAWING NAME: 164-02733\FB00A1		
SHEET 1 of 1		



I HEREBY CERTIFY THAT THE INFORMATION SHOWN HEREON IS THE RESULT OF A TRUE AND ACCURATE BOUNDARY SURVEY PERFORMED UNDER MY SUPERVISION DURING NOVEMBER, 2016.

Duane E. Heck
Professional Surveyor No. 7432
Date: 11/8/16

05-01-13