

Plat of Survey

Being a part of the Northeast quarter (1/4) of Section 11, Township 5 North, Range 4 East, Tiffin Township, Defiance County, Ohio.

For... Michael C. Meyer

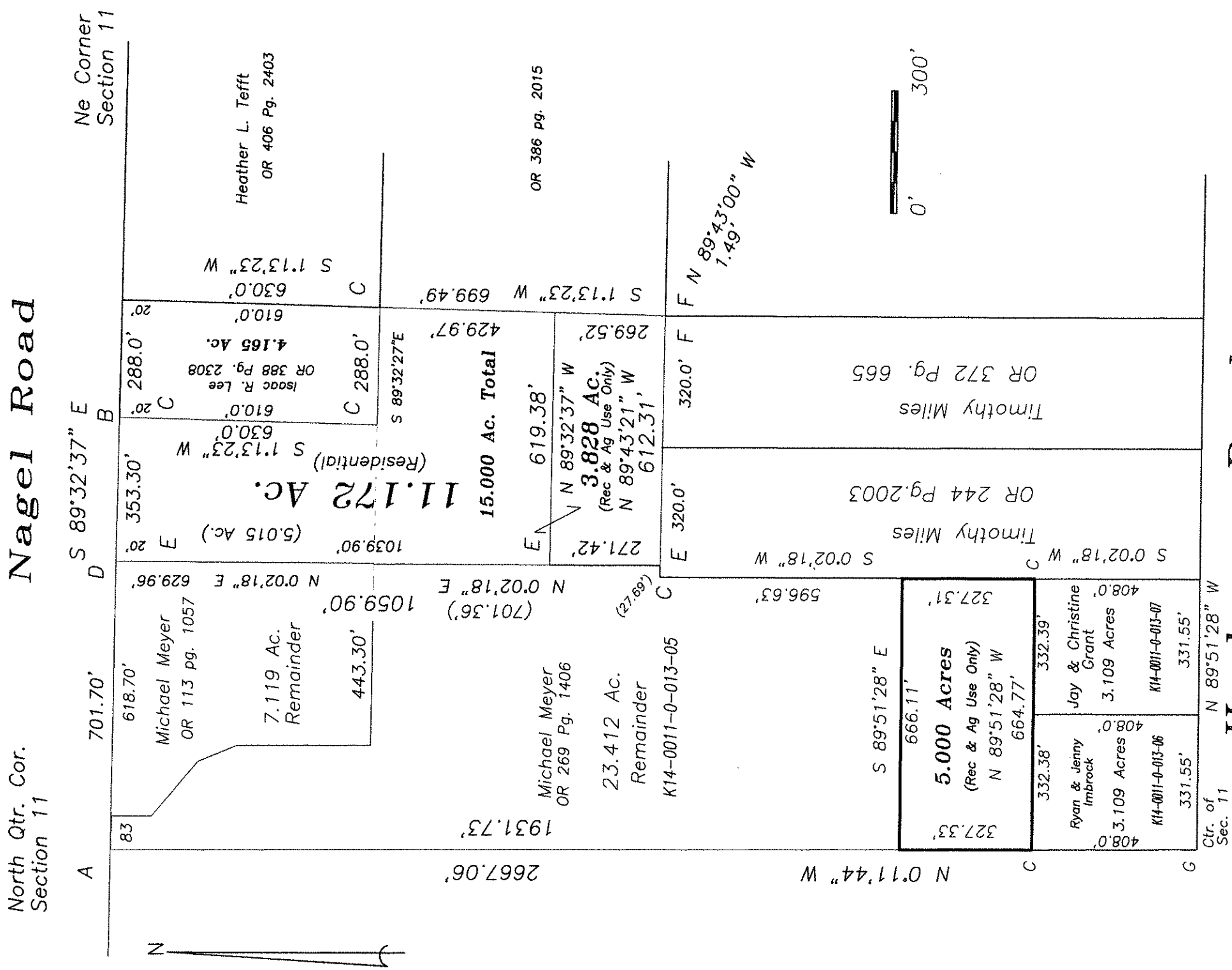

Hockman Road

I hereby certify that I did perform this survey and that it is correct to the best of my knowledge and belief.

Thomas J. Henry
Registered Surveyor

Thomas J. Henry
Registered Surveyor No. 6787

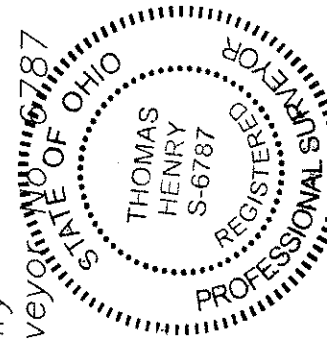

- A- Railroad spike found.
- B- Mag nail found.
- C- Capped iron pin found.
- D- Mag nail set.
- E- 5/8" capped iron pin set.
- F- Capped iron pins re-set.
- G- Iron pin found.