

Plat of Survey

Being a part of the East half (1/2) of the Southeast quarter (1/4) of Section 12, Township 5 North, Range 4 East, Tiffin Township, Defiance County, Ohio.

For... Dennis R. Arps, et al

OR 82 Pg. 590

Nw Corner

E 1/2

Se 1/4

North line, Se 1/4

Ctr. of Sec. 12

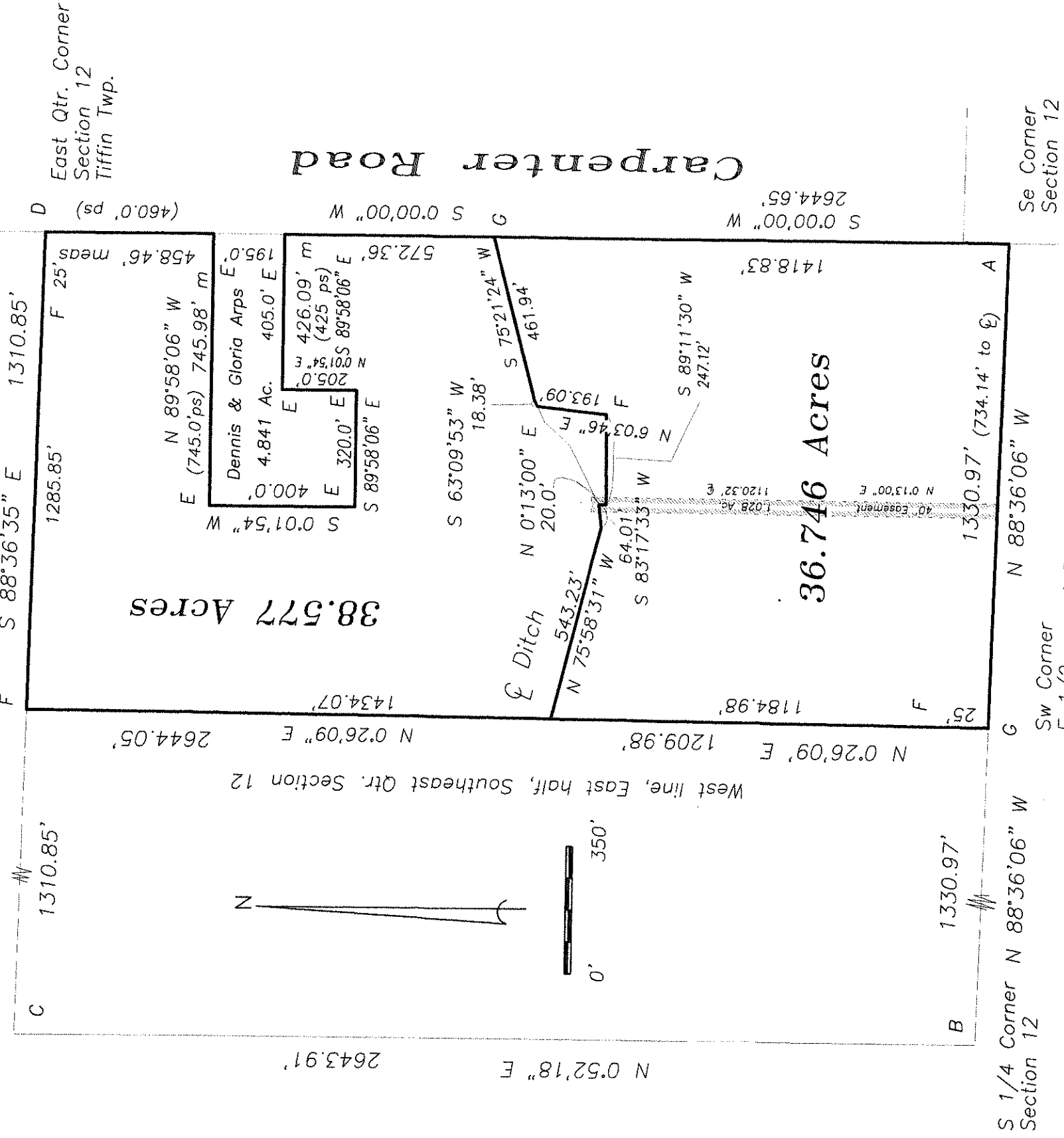

Legend

- A- Iron pipe found.
- B- Iron pin found.
- C- Stone & capped iron pin found.
- D- Capped iron pin set midway on line.
- E- Iron pin found.
- F- 5/8" capped iron pin set.
- G- Mag nail set.

I hereby certify that I did perform this survey and that it is correct to the best of my knowledge and belief.

Thomas J. Henry

Thomas J. Henry
Registered Surveyor No. 6787

