

Plat of Survey

Being a part of the East half (1/2) of the Southeast quarter (1/4) of Section 12, Township 5 North, Range 4 East, Tiffin Township, Defiance County, Ohio.

For... Dennis R. & Gloria Arps

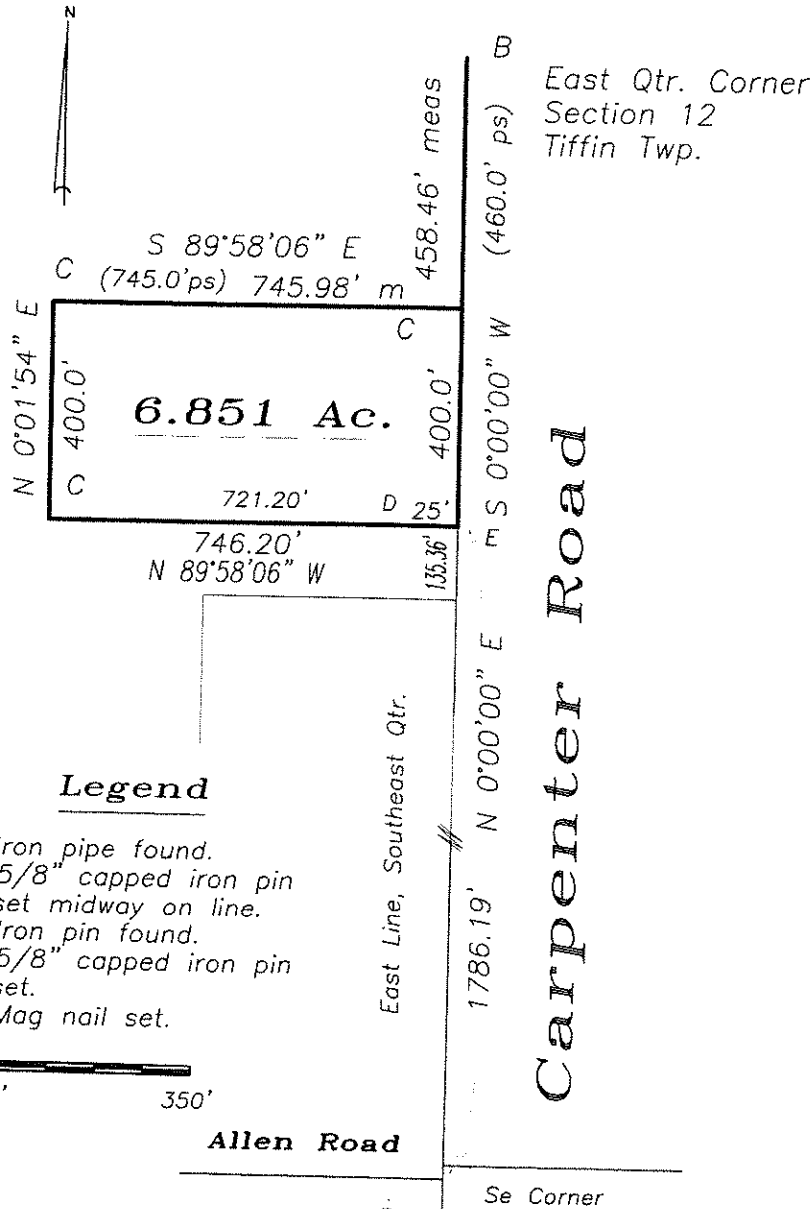

Legend

- A- Iron pipe found.
- B- 5/8" capped iron pin set midway on line.
- C- Iron pin found.
- D- 5/8" capped iron pin set.
- E- Mag nail set.

0' 350'

I hereby certify that I did perform this survey and that it is correct to the best of my knowledge and belief.

Thomas J. Henry
Registered Surveyor No. 6787

