

Plat of Survey

Being a part of the North half (1/2) of the Southwest quarter (1/4) of Section 12, Township 5 North, Range 4 East. Tiffin Township, Defiance County, Ohio.

For... Denver & Jodi Lloyd

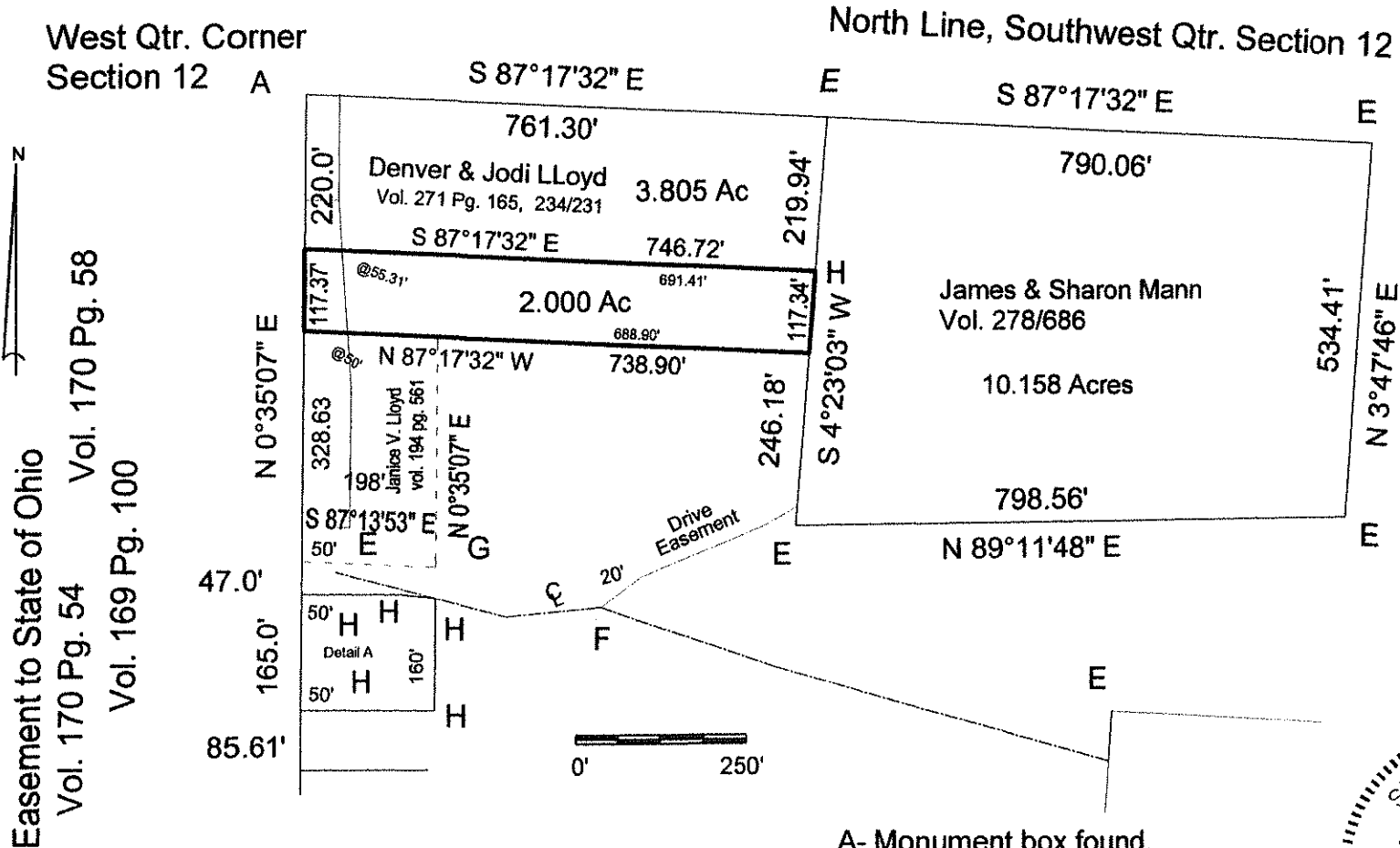

I hereby declare that I did perform this survey and that it is correct to the best of my knowledge and belief.

1 9-23-22
Thomas J. Henry
Registered Surveyor No. 6787

- A- Monument box found.
- B- Stone & capped iron pin found.
- C- Iron pin found.
- E- Iron pin found.
- F- 5/8" capped iron pin set.
- G- Point established
- H- Capped iron pin found.

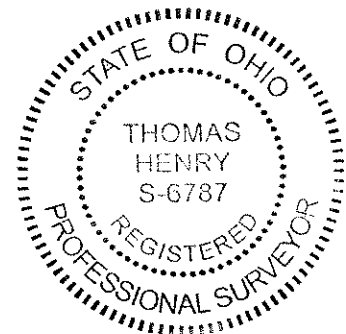

05-12-31