

# Plat of Survey

Being a part of the North half (1/2) of the Southwest quarter (1/4) of Section 12, Township 5 North, Range 4 East, Tiffin Township, Defiance County, Ohio.

Seller... Janice V. Lloyd  
Buyer... Laura B. Clemens & Joshua C. Angel

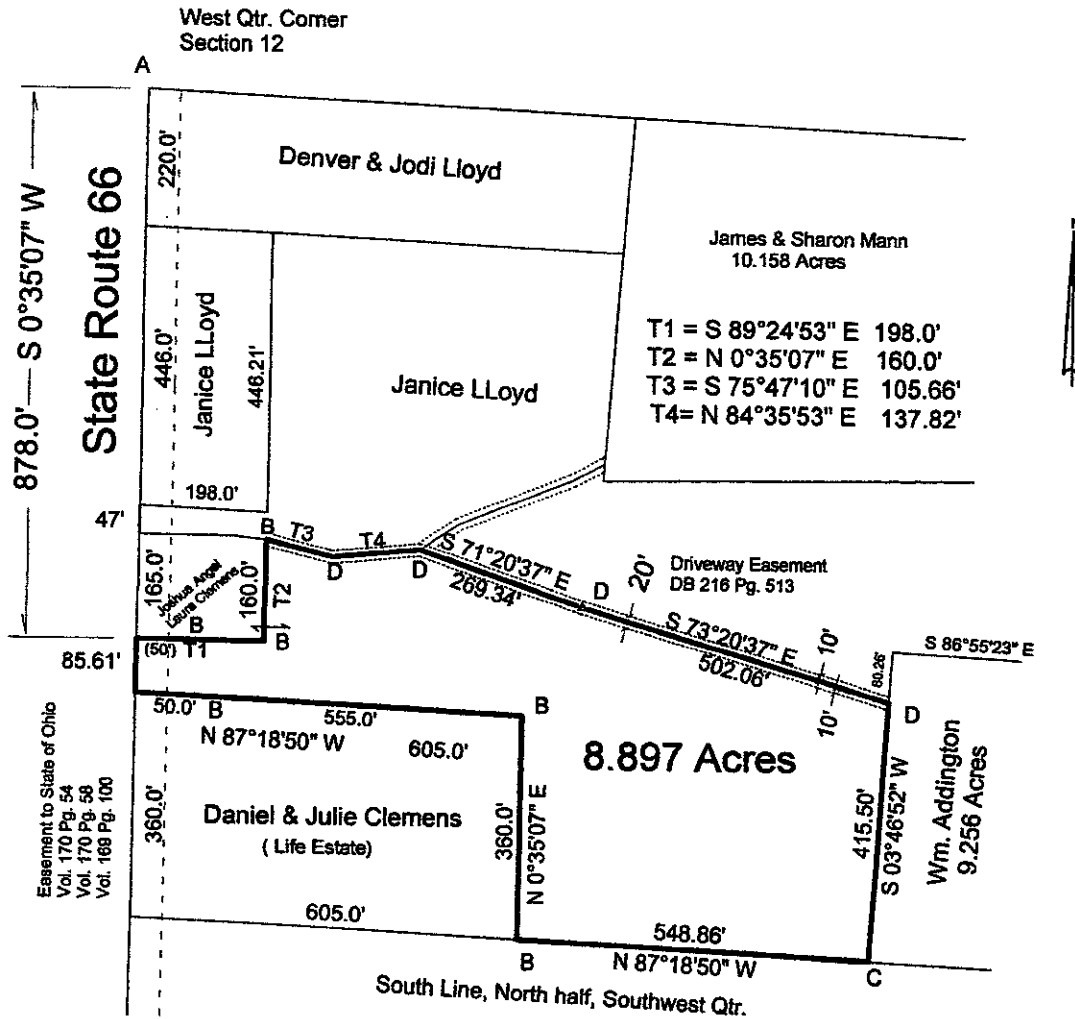

I hereby declare that I did perform this survey and that it is correct to the best of my knowledge and belief.

- A- State Highway monument found.
- B- 5/8" capped iron pin found.
- C- Iron pin found.
- D- 5/8" capped iron pin set.

7-27-22  
Thomas J. Henry  
Registered Surveyor No. 6787

