

West Qtr. Corner
Section 12

North Line, Southwest Qtr. Section 12

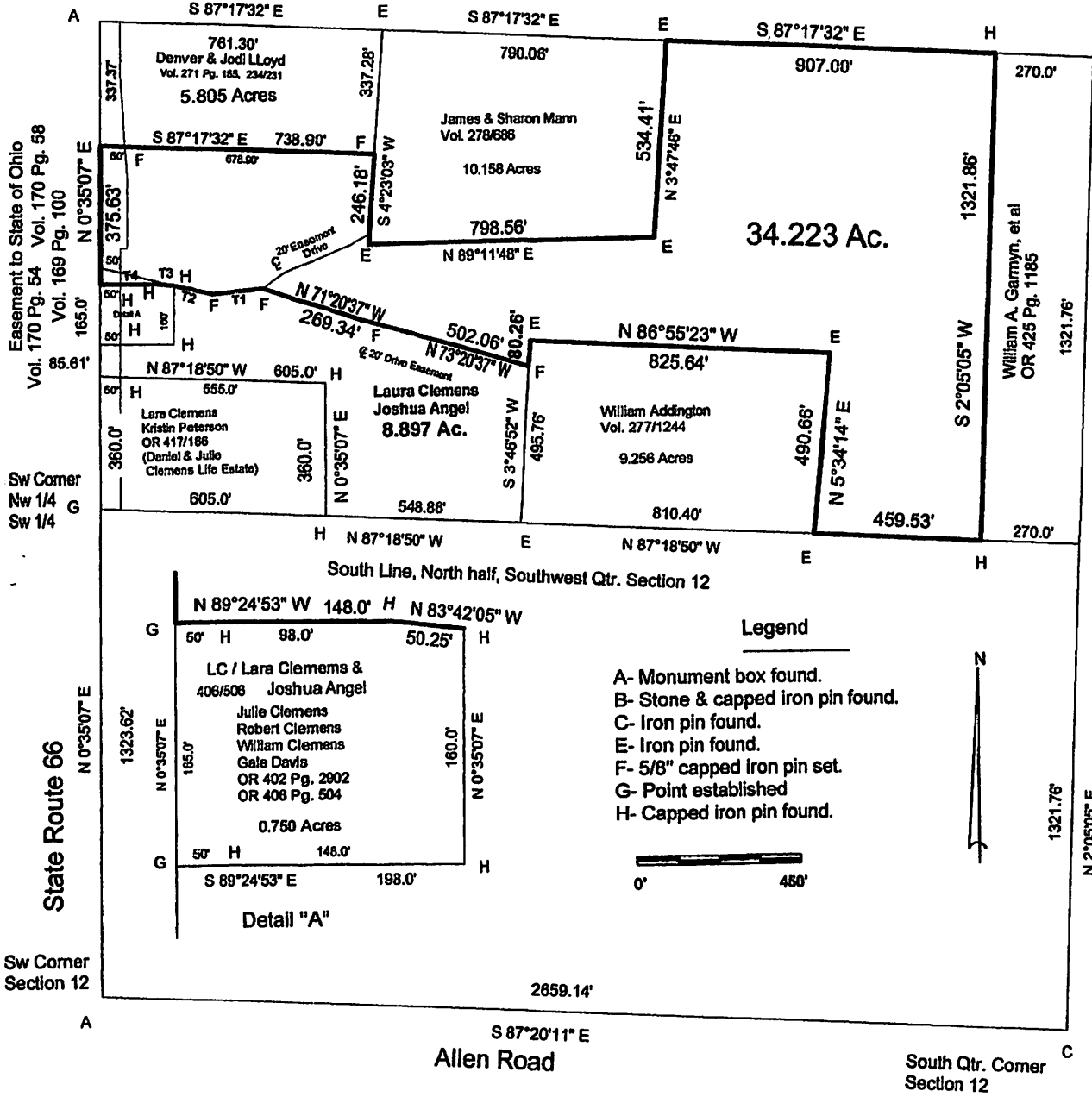

Plat of Survey

Being a part of the North half (1/2) of the Southwest quarter (1/4) of Section 12, Township 5 North, Range 4 East, Tiffin Township, Defiance County, Ohio.

For... Janice V. Lloyd
Vol. 246 Pg. 78
Vol. 246 Pg. 197

Easement Schedule
General Telephone Vol. 220 Pg. 249
Vol. 220 Pg. 251

Toledo Edison Co.
Vol. 220 Pg. 903
Pg. 904, Pg. 905
Vol. 223 Pg. 496
Vol. 223 Pg. 497

- T1 S 84°35'53" W 137.82'
- T2 N 75°47'10" W 105.66'
- T3 N 83°42'05" W 50.25'
- T4 N 89°24'53" W 148.0'

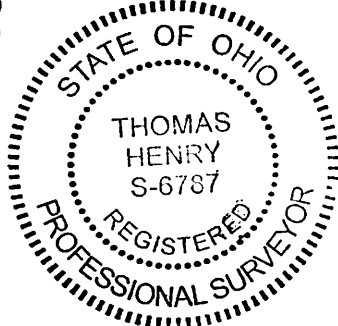

I hereby certify that I did perform this survey and that it is correct to the best of my knowledge and belief.

Thomas J. Henry
 Registered Surveyor No. 6787