Plat of Survey

Being a part of the West half (1/2) of the Northeast quarter (1/4) of Section 13, Township 5 North, Range 4 East, Tiffin Township, Defiance County, Ohio.

For... Walter Schappert Estate

OR 430 Page 742

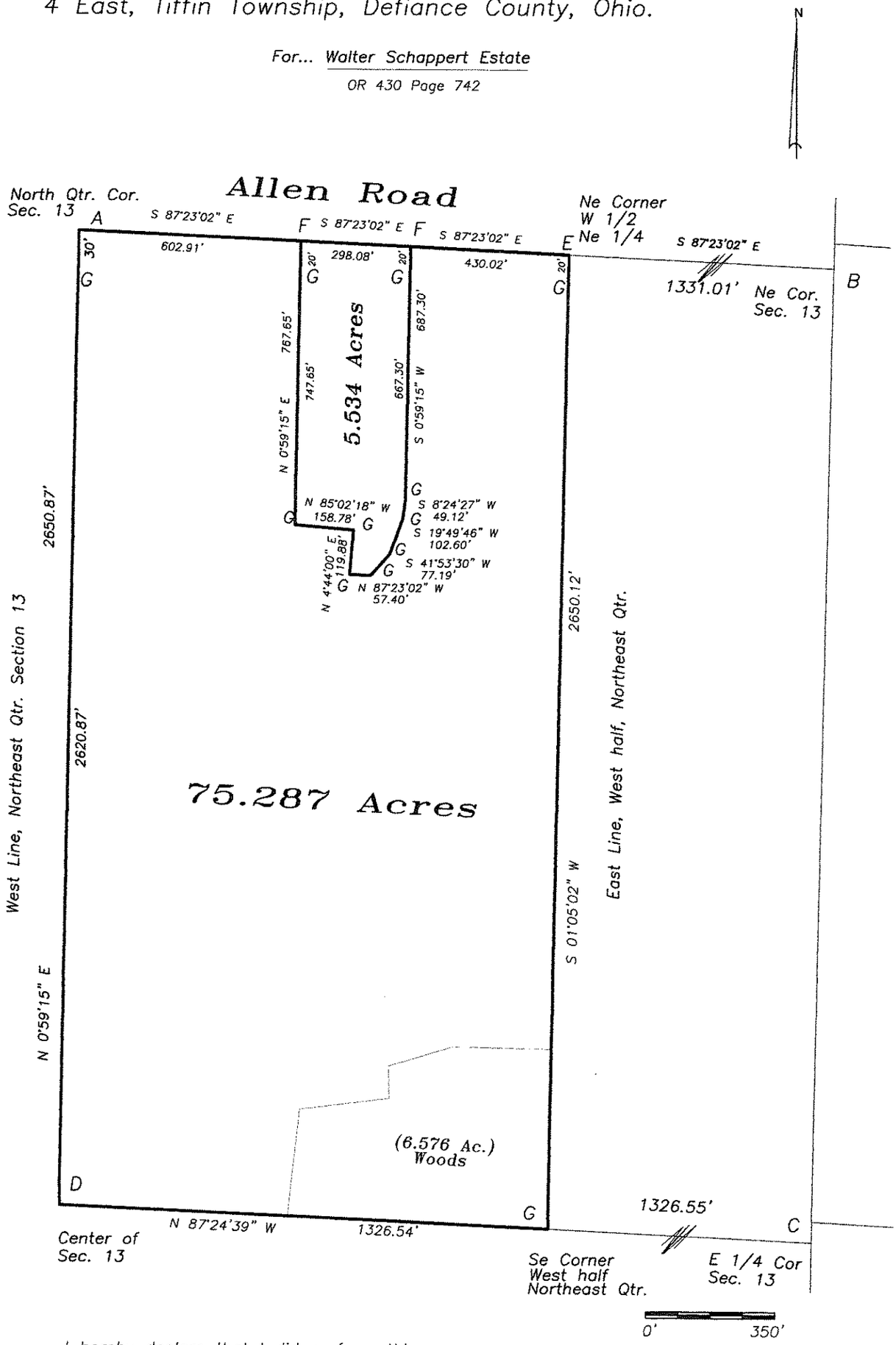

I hereby declare that I did perform this survey and that it is correct to the best of my knowledge and belief.

11-10-20

Thomas J. Henry
Registered Surveyor No. 6787

STATE OF OHIO
THOMAS
HENRY
S-6787
REGISTERED
PROFESSIONAL SURVEYOR

A– Iron pin found
B– Mag nail found.
C– Capped iron pipe found.
D– Dug for stone did not located set 5/8" capped iron pin in old corner post hole.
E– Mag nail found.
F– Mag nail set.
G– 5/8" capped iron pin set.

05-13-10