Plat of Survey

Being a part of the Southeast Quarter ($\frac{1}{4}$) of Section 26, Township 5 North, Range 4 East, Tiffin Township, Defiance County, Ohio.

For... Nicki Frederick

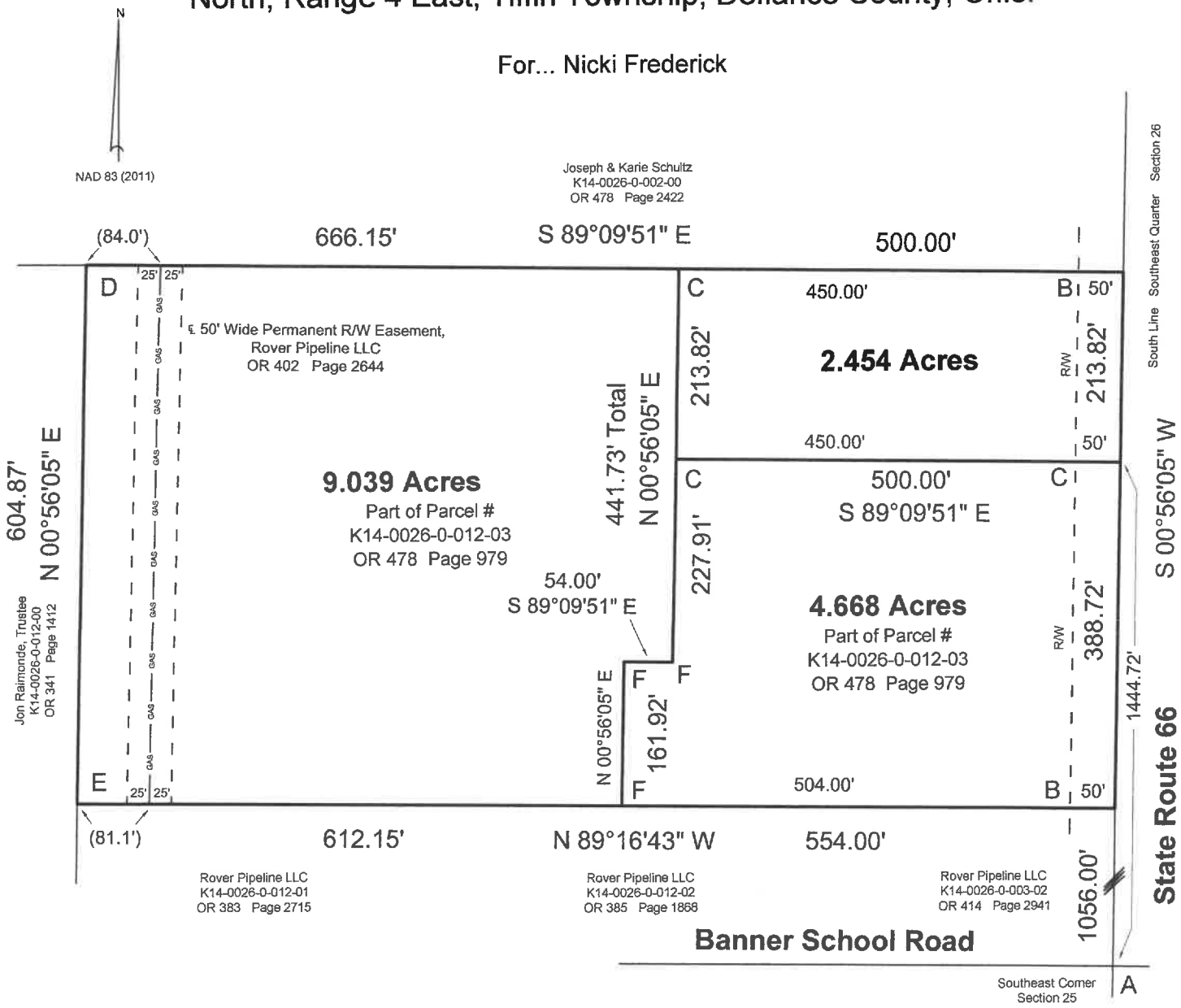

Legend

A - Railroad Spike Found
B - Iron Pin Found
C - $\frac{5}{8}$" Capped Iron Pin Found
D - $\frac{5}{8}$" Iron Pin Found
E - $\frac{5}{8}$" Bent Iron Pin Found
F - $\frac{5}{8}$" Capped Iron Pin Set

0' 175'

Reference Survey Vol. 5 Page 19

STATE OF OHIO
THOMAS HENRY
S-6787
REGISTERED
PROFESSIONAL SURVEYOR

I hereby declare that I did perform this survey and that it is correct to the best of my knowledge and belief.

5-8-24

Thomas J. Henry
Registered Surveyor No. 6787

05-26-20