

SURVEY OF PART OF THE NORTHWEST QUARTER
AND PART OF THE SOUTHWEST QUARTER
OF SECTION 30, T-5-N, R-4-E,
TIFFIN TOWNSHIP, DEFIANCE COUNTY, OHIO
FOR: Dave Goddard

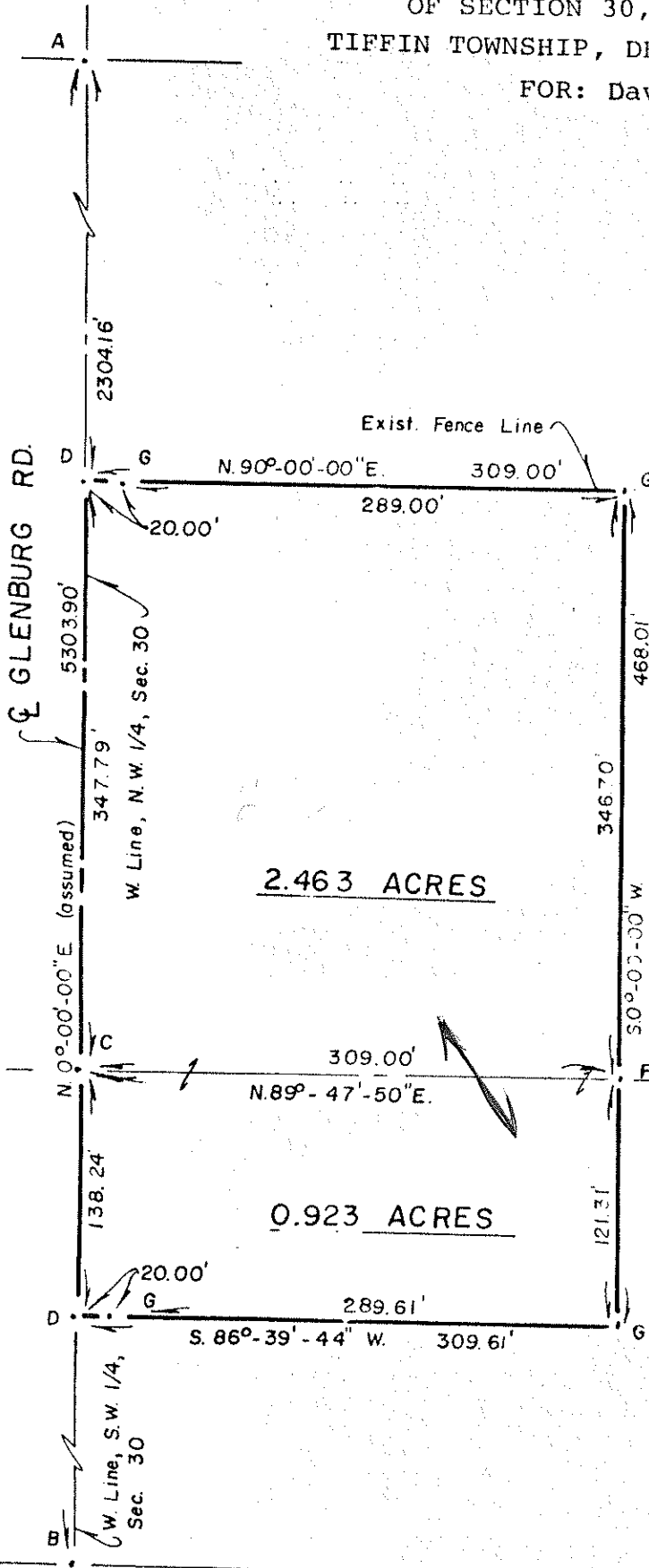

- A = Monument stone found @ NW cor., NW 1/4, Sec. 30
 - B = Iron pin found @ SW cor., SW 1/4, Sec. 30
 - C = Point established on line & midway points A-B (SW cor. NW 1/4)
 - D = Points established on line A-B this survey
 - E = Iron pin found @ NE cor., SE 1/4, Sec. 30
 - F = Point established on line C-E this survey
 - G = 5/8" x 30" Iron pins set this survey
- Scale 1" = 100'

I hereby certify this to be a true copy of a survey made by me and to be true to the best of my knowledge.

Robert B. Ernberger
Robert B. Ernberger
Reg. Surveyor # 5520
Surveyed: December 17, 1979