

# Plat of Survey

Being a part of the South half (1/2 of Section 31 Tiffin Township, Defiance County, Ohio.

For... Defiance County Fish & Game Association, Inc.

Deed Vol. 145 Pg. 237

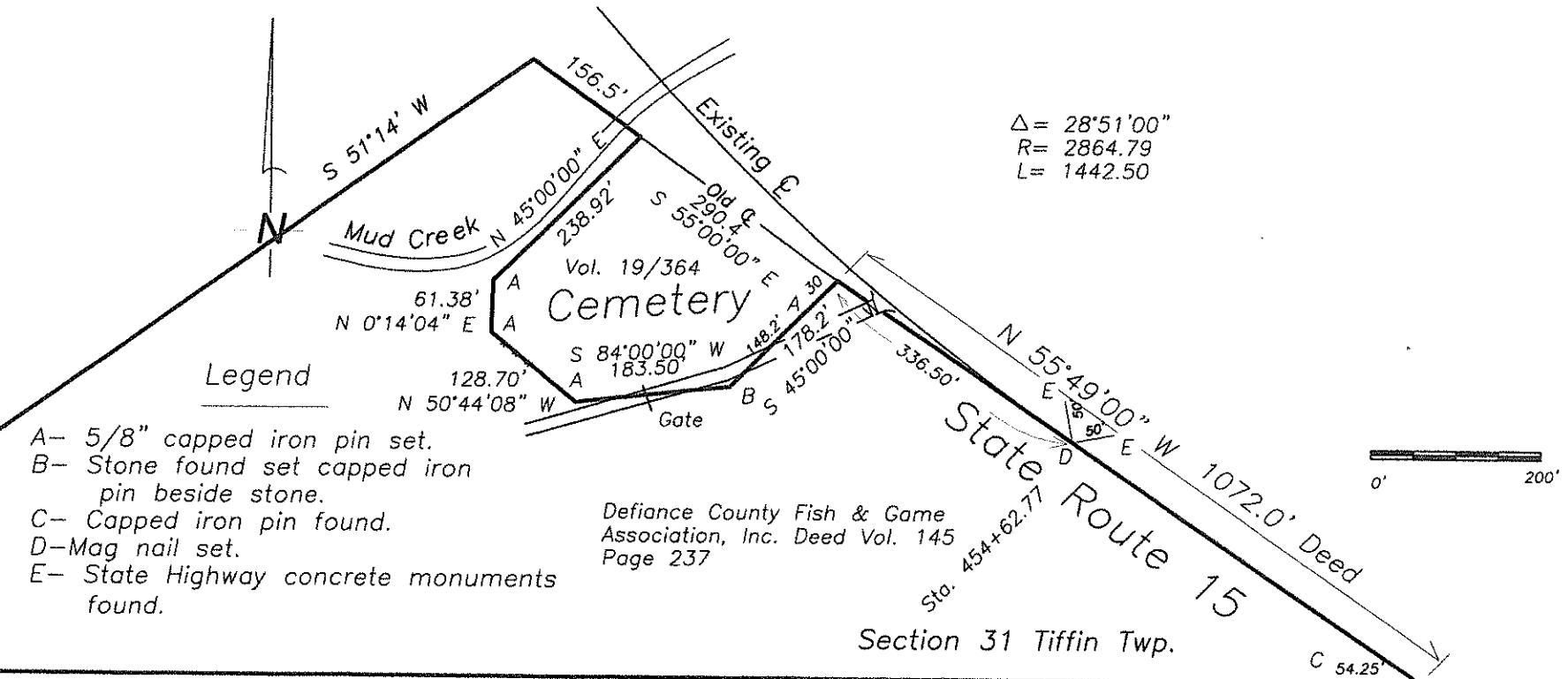

$\Delta = 28^{\circ}51'00''$   
 $R = 2864.79$   
 $L = 1442.50$

**Legend**

- A- 5/8" capped iron pin set.
- B- Stone found set capped iron pin beside stone.
- C- Capped iron pin found.
- D- Mag nail set.
- E- State Highway concrete monuments found.

Defiance County Fish & Game Association, Inc. Deed Vol. 145 Page 237

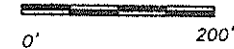

Section 31 Tiffin Twp.

Section 6 Noble Twp.

I hereby certify that I did perform this survey and that it is correct to the best of my knowledge and belief.

 11-14-14  
 Thomas J. Henry  
 Registered Surveyor No. 6787

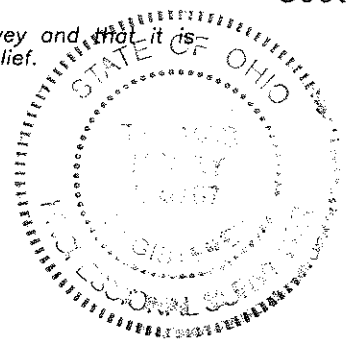

1.213 Ac.  
 06-06-07