

Plat of Survey

Being a part of the South half (1/2) of Section 31, Township 5 North Range 4 East, Tiffin Township, Defiance County, Ohio.

For... Vicki Scantlen
QC OR 367 Pg. 2160

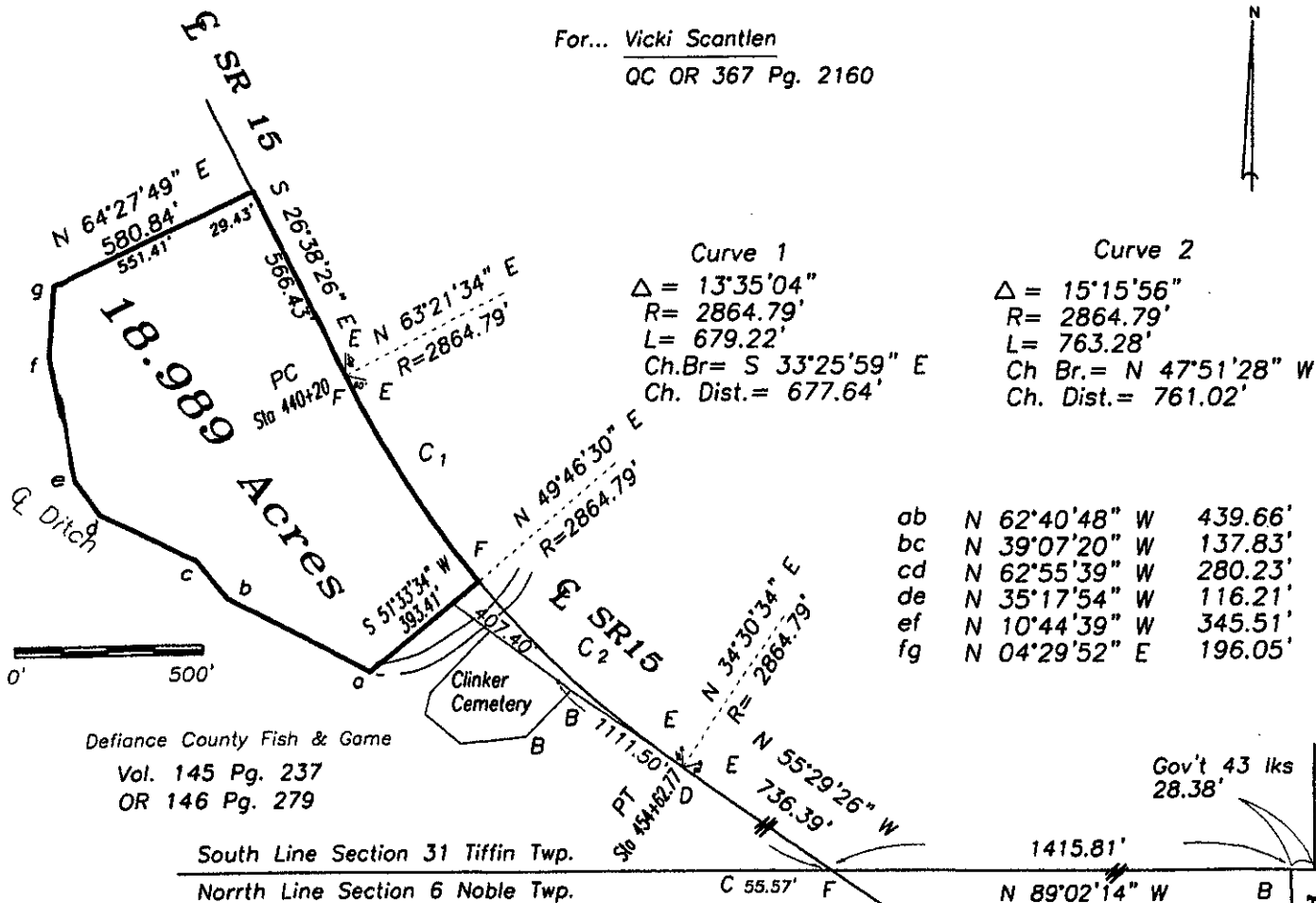

Curve 1
 $\Delta = 13^{\circ}35'04''$
 $R = 2864.79'$
 $L = 679.22'$
 Ch.Br. = S $33^{\circ}25'59''$ E
 Ch. Dist. = 677.64'

Curve 2
 $\Delta = 15^{\circ}15'56''$
 $R = 2864.79'$
 $L = 763.28'$
 Ch.Br. = N $47^{\circ}51'28''$ W
 Ch. Dist. = 761.02'

ab	N $62^{\circ}40'48''$ W	439.66'
bc	N $39^{\circ}07'20''$ W	137.83'
cd	N $62^{\circ}55'39''$ W	280.23'
de	N $35^{\circ}17'54''$ W	116.21'
ef	N $10^{\circ}44'39''$ W	345.51'
fg	N $04^{\circ}29'52''$ E	196.05'

Defiance County Fish & Game
 Vol. 145 Pg. 237
 OR 146 Pg. 279

South Line Section 31 Tiffin Twp.
 North Line Section 6 Noble Twp.

I hereby declare that I did perform this survey and that it is correct to the best of my knowledge and belief.

Thomas J. Henry
 Registered Surveyor No. 6787

- A- Iron pipe found.
- B- 5/8" capped iron pin found.
- C- Bent iron pin found.
- D- Mag nail found.
- E- State Hwy concrete monument found.
- F- Point established.

Gov't 43 lks
 28.38'

Southeast corner
 Section 31
 Tiffin Twp.

Ne Cor.
 Sec. 6
 Noble Twp.

Trinity Road A

