

Plat of Survey

Being a part of the Northwest quarter (1/4) and a part of the East half (1/2) of the Northeast quarter (1/4) of Section 35, Township 5 North, Range 4 East, Tiffin Township, Defiance County, Ohio.

For... Theresa M. Frank, et al

OR 381 Pg. 2956

Easement to Toledo Edison Co.
Vol. 106 Pg. 206; Vol. 106 Pg. 207
Vol. 139 Pg. 71

Easement to Defiance County Commissioners
35' R/W OR 329 Pg. 2238

Banner School Road

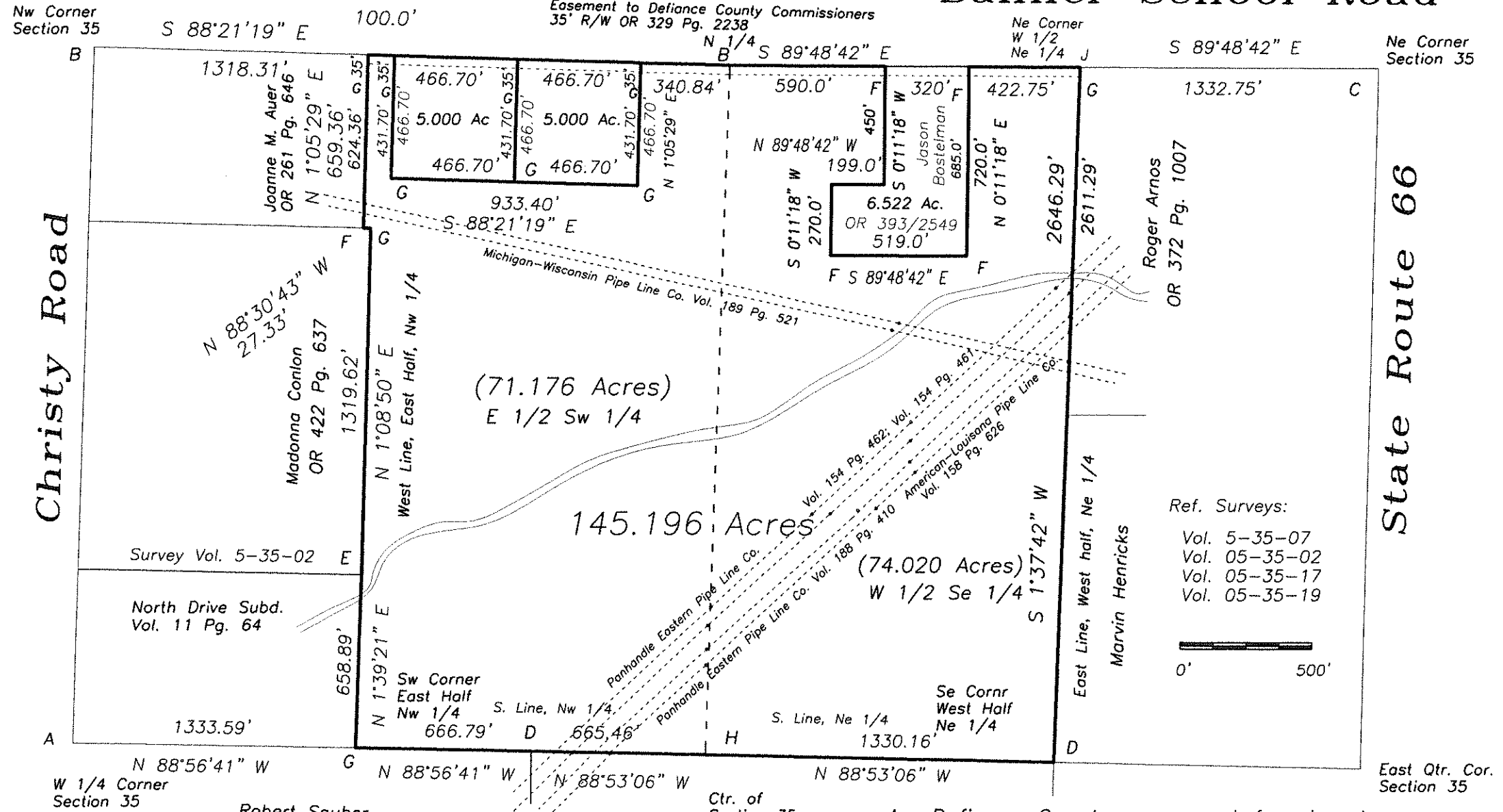

I hereby declare that I did perform this survey and that it is correct to the best of my knowledge and belief.

Thomas J. Henry
Thomas J. Henry
Registered Surveyor No. 6787

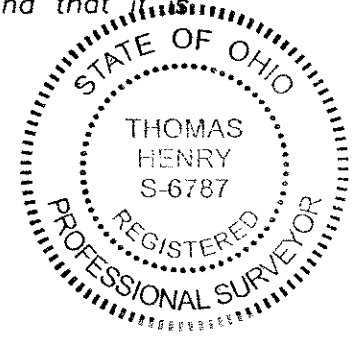

- A- Defiance County monument found, set mag nail at surface.
- B- Defiance County capped iron pin found.
- C- Railroad spike found.
- D- Iron pin found.
- E- Iron pipe found.
- F- Capped iron pin found.
- G- 5/8" capped iron pin set.
- H- Point established.
- J- Mag nail set.