

Plat of Survey

Being a part of the Southwest quarter (1/4) and a part of the Northwest quarter (1/4) of Section 35, Township 5 North, Range 4 East, Tiffin Township, Defiance County, Ohio.

For... Robert R. Sauber Estate

DB 209 Pg. 214

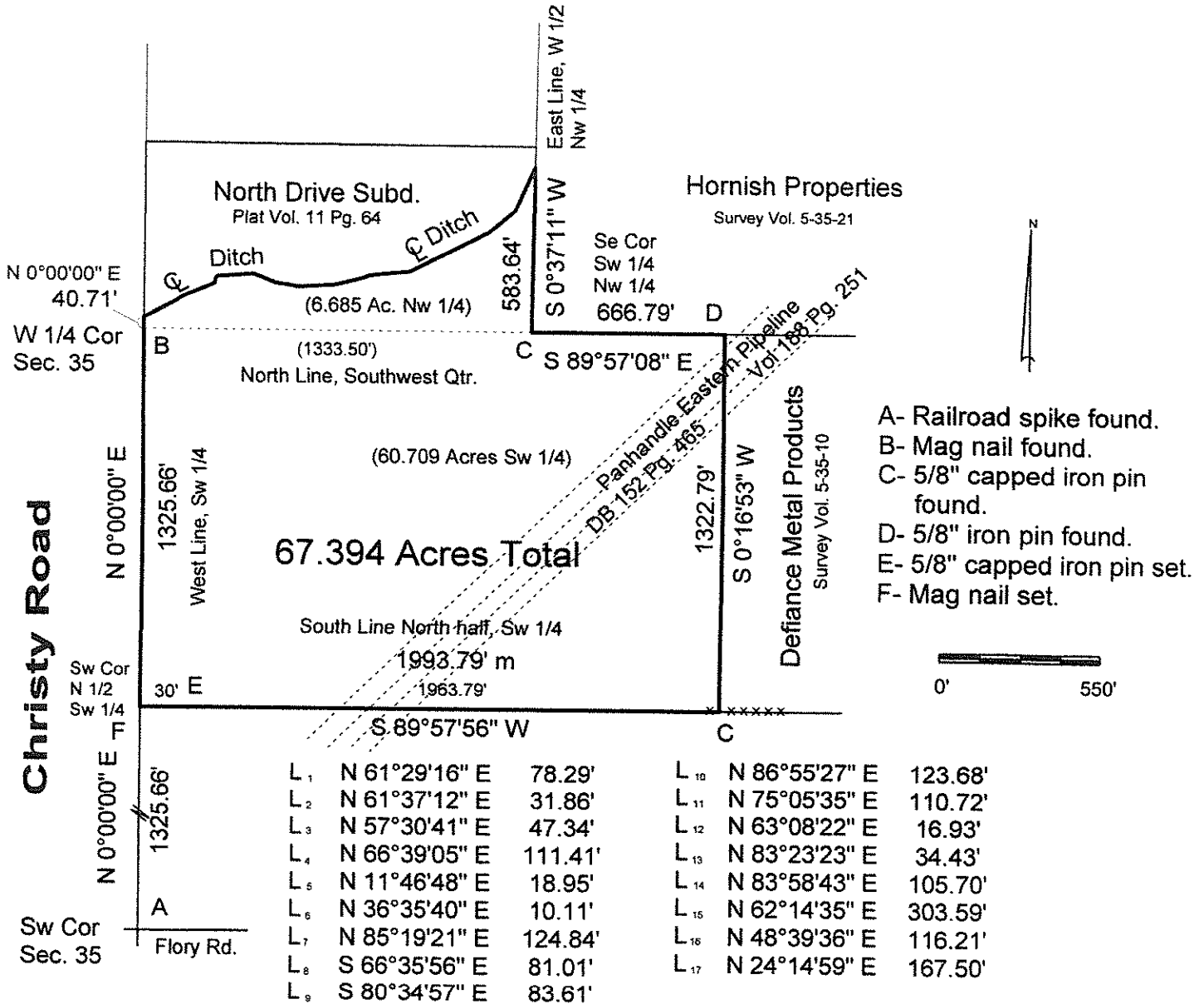

I hereby declare that I did perform this survey and that it is correct to the best of my knowledge and belief.

Thomas J. Henry 11-28-22

Thomas J. Henry
Registered Surveyor No. 6787

