

Plat of Survey

Being a part of the Northeast quarter (1/4) of the Southeast quarter (1/4) of Section 36, Township 5 North, Range 4 East, Tiffin Township, Defiance County, Ohio.

For... Hornish Properties, LLC

OR 417 Pg. 741

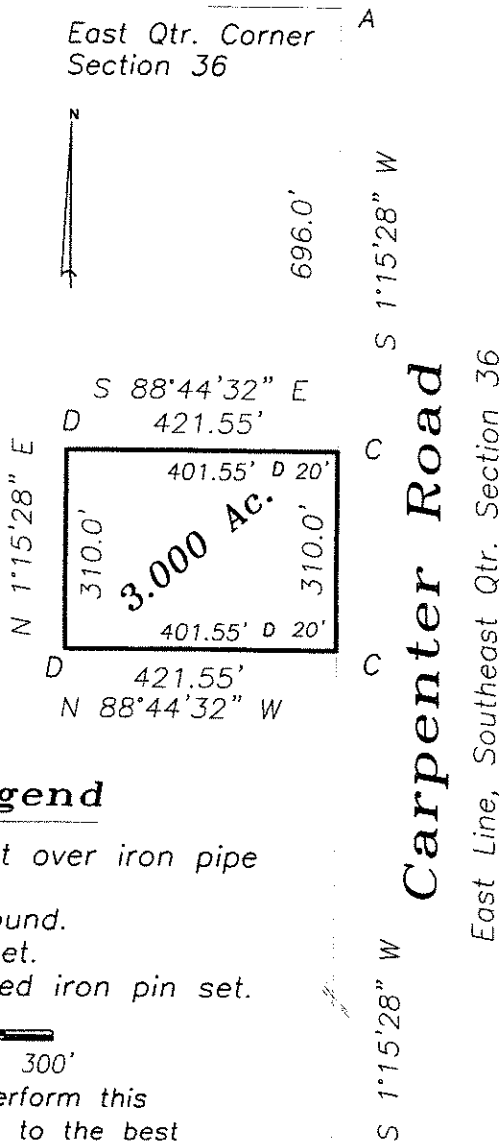

Legend

- A- Mag nail set over iron pipe @ "x" Ties
- B- Iron pin found.
- C- Mag nail set.
- D- 5/8" capped iron pin set.



I hereby certify that I did perform this survey and that it is correct to the best of my knowledge and belief.

Thomas J. Henry
3-G-19

Thomas J. Henry
Registered Surveyor
No. 6787

Southeast Corner
Section 36

Flory Road

