

# Plat of Survey

Being a part of the South half (1/2) of the North half (1/2) of Section 7 and a part of the Southwest quarter (1/4) of Section 7, Township 5 North, Range 3 East, Washington Township, Defiance County, Ohio.

For... Nathan J. Wonderly DB 288 Pg. 940

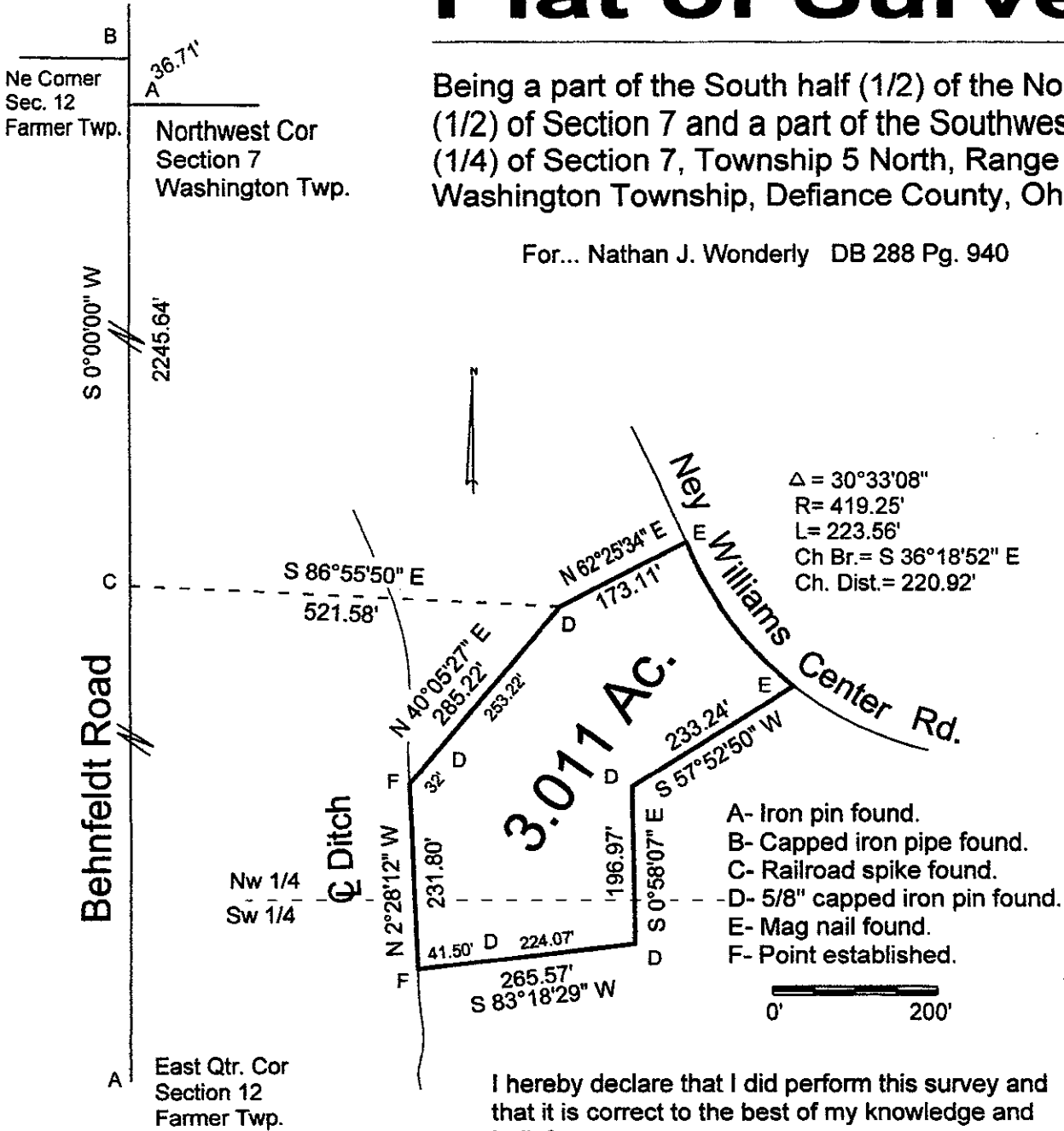

I hereby declare that I did perform this survey and that it is correct to the best of my knowledge and belief.

*Thomas J. Henry*  
 5-25-23  
 Thomas J. Henry  
 Registered Surveyor No. 6787

