

# Plat of Survey

Being a part of the South half (1/2) of the Northwest quarter (1/4) of Section 9, Township 5 North, Range 3 East, Washington Township, Defiance County, Ohio.

For... Secretary of Veterans Affairs

OR 417 Pg. 1404

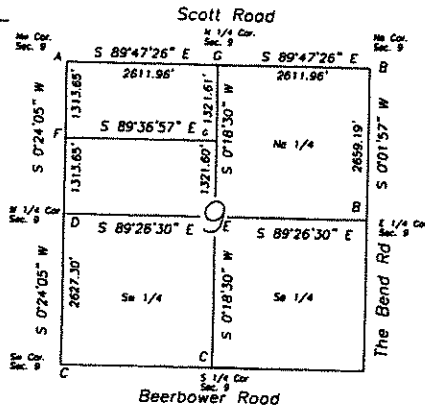
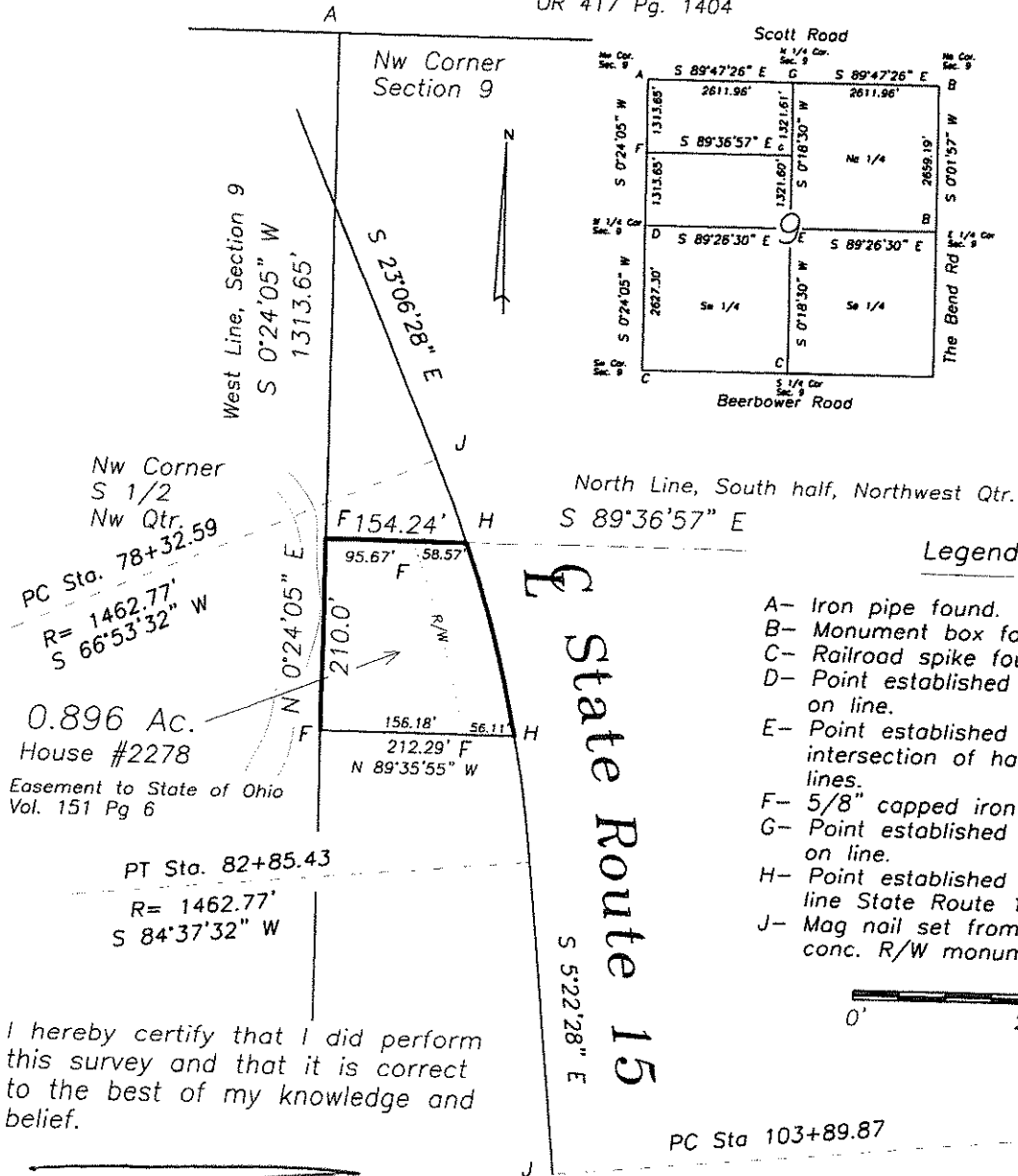

I hereby certify that I did perform this survey and that it is correct to the best of my knowledge and belief.

Thomas J. Henry  
Registered Surveyor No. 6787

Δ = 8°32'38"  
R = 1462.77'  
L = 218.13'  
Ch. Br. = S 15°02'54" E  
Ch. Dist. = 217.92"

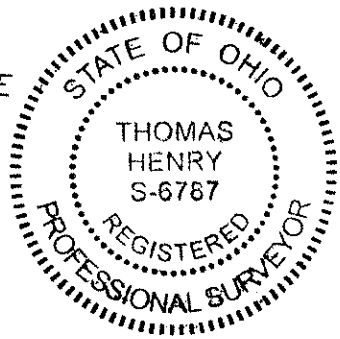

08-09-16