

Plat of Survey

Being a part of the West half (1/2) of the West half (1/2) of the Northeast quarter (1/4) of Section 10, Township 5 North, Range 3 East, Washington Township, Defiance County, Ohio.

For... Loretta Dee May Estate

OR 36 Pg. 272

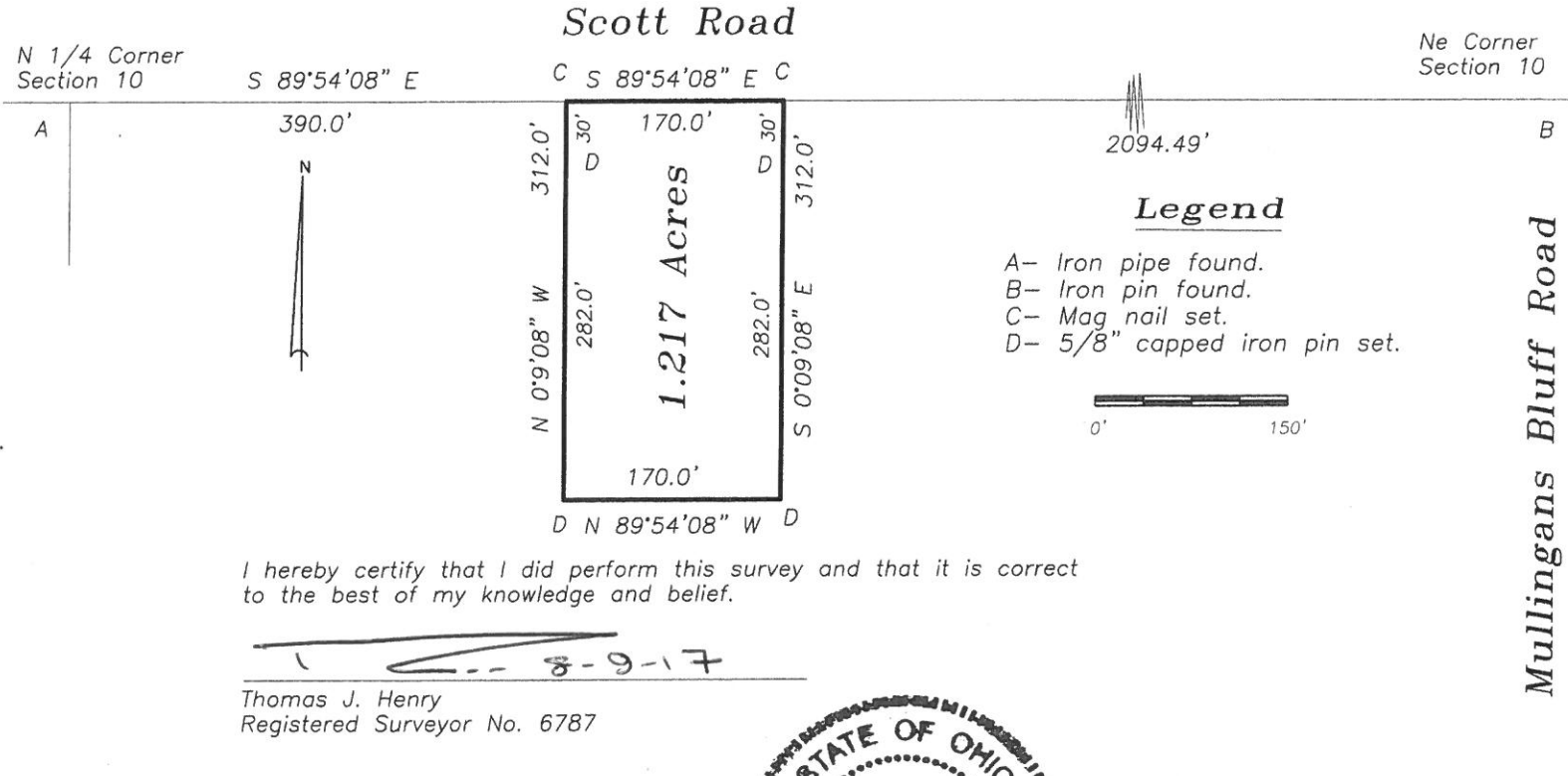

I hereby certify that I did perform this survey and that it is correct to the best of my knowledge and belief.

7-16-8-9-17
Thomas J. Henry
Registered Surveyor No. 6787



08-10-16