

Plat of Survey

Being a part of the Southwest quarter (1/4) of
the Southwest quarter (1/4) of Section 14,
Township 5 North, Range 3 East, Washington
Township, Defiance County, Ohio.

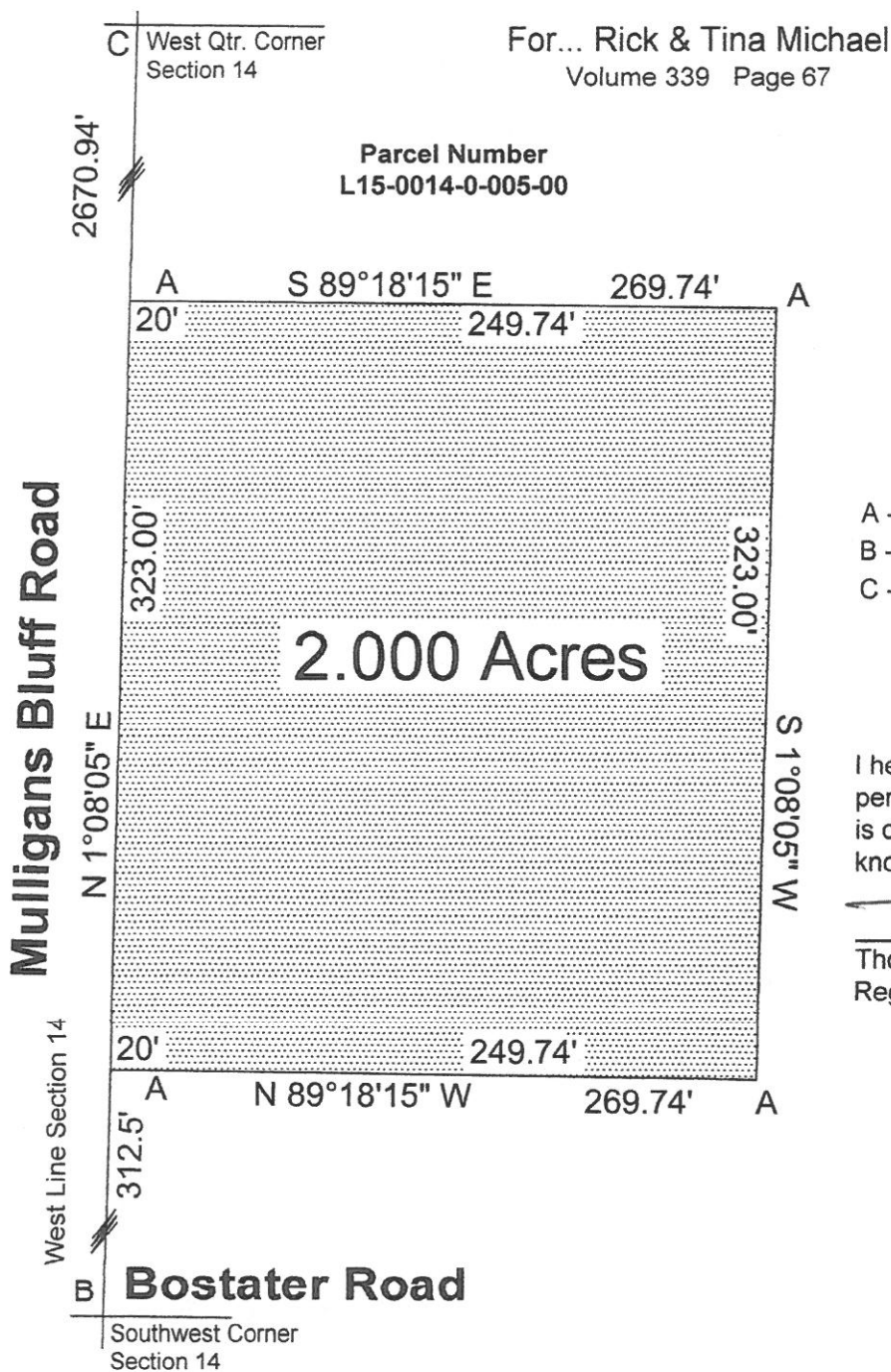

Legend

- A - $\frac{5}{8}$ " Capped iron pin set
- B - Iron pin found
- C - Railroad spike found

0' 80'

I hereby declare that I did
perform this survey and that it
is correct to the best of my
knowledge and belief.

6-10-25
Thomas J. Henry
Registered Surveyor No. 6787

