

# PLAT OF SURVEY

A PARCEL OF LAND SITUATED IN THE SOUTHEAST QUARTER OF SECTION 20, TOWN 5 NORTH, RANGE 3 EAST, WASHINGTON TOWNSHIP, DEFIANCE COUNTY, OHIO, LOCATED WITHIN THE NORTH AND EAST OF THE FIRST PRINCIPAL MERIDIAN OF THE ORIGINAL LAND SUBDIVISIONS OF OHIO.

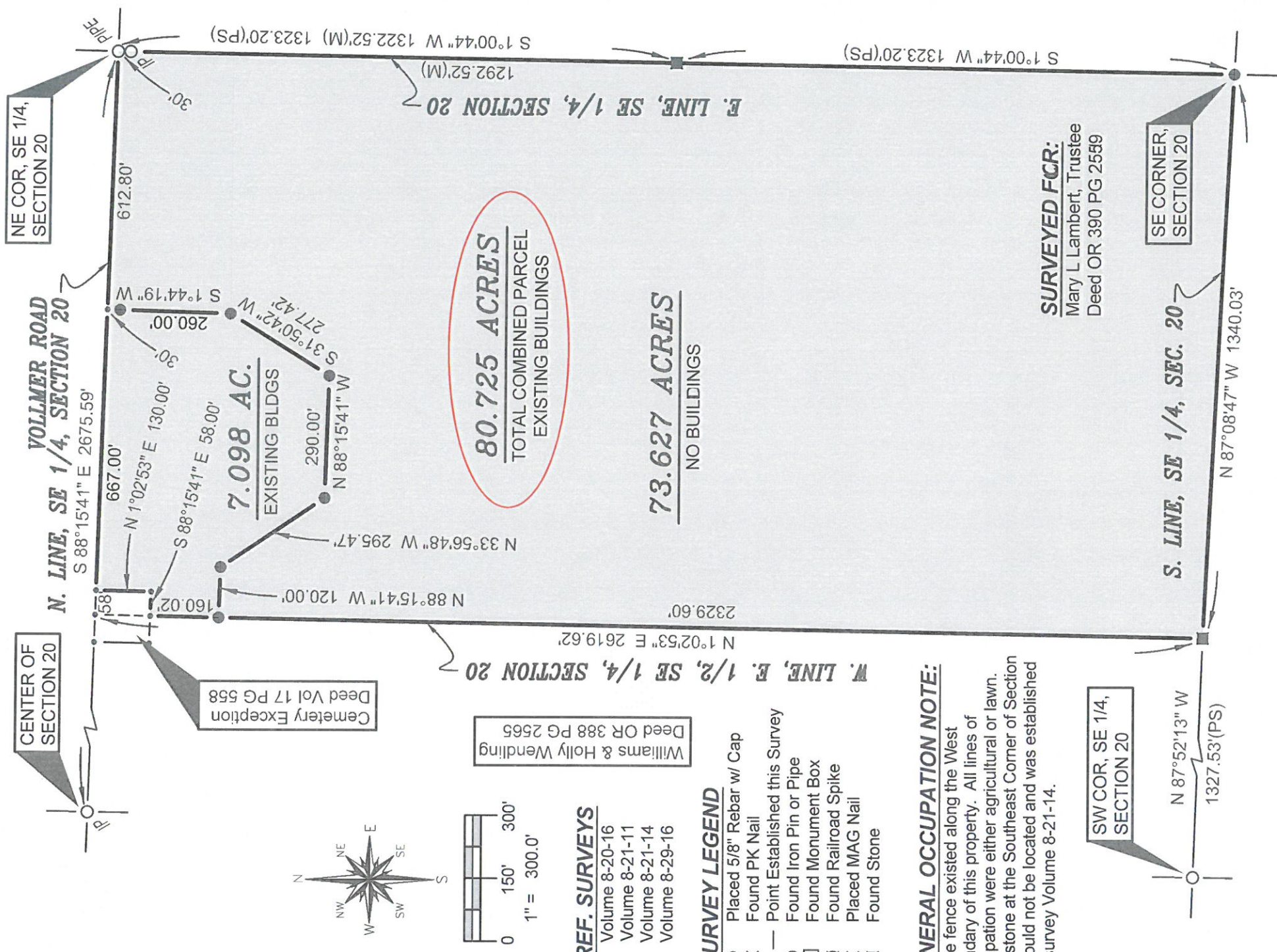

**SURVEYED FOR:**  
Mary L Lambert, Trustee  
Deed OR 390 PG 2559



REPLACEMENT: 11-11-16  
DATE: 8-20-16 JOB: 16-069

**WIELAND SURVEYING & ENGINEERING, LLC**  
14067 COUNTY ROAD 20  
WEST UNITY, OH 43570  
419-924-2100 VOICE  
419-924-5390 FAX

- REF. SURVEYS**
- Volume 8-20-16
  - Volume 8-21-11
  - Volume 8-21-14
  - Volume 8-29-16

**SURVEY LEGEND**

- Placed 5/8" Rebar w/ Cap
- X Found PK Nail
- Point Established this Survey
- Found Iron Pin or Pipe
- ▣ Found Monument Box
- ⊗ Found Railroad Spike
- X Placed MAG Nail
- Found Stone

**GENERAL OCCUPATION NOTE:**

Some fence existed along the West boundary of this property. All lines of occupation were either agricultural or lawn. The stone at the Southeast Corner of Section 20 could not be located and was established per survey Volume 8-21-14.

*Brian M. Wieland*  
BRIAN M. WIELAND - REGISTERED SURVEYOR NO. 8286